OLYMPIC LEADER

VOL. 26. NO. 21 PORT ANGELES, WASHINGTON, FRIDAY, MAY 20, 1910 PAGES 1 TO 8

Phelps Dry Goods Co's.

Delayed Shipment of

SILK GOODS

Our line of Summer Wear is now replete with our new arrivals in SILK POPLINS in all the colors and shades and alSo a beutiful line of HOME SPUN SILKS in all the latest shades

These Goods are Marked Down

to keep them moving. It will pay you to see these goods so as appreciate them

Tailored Garments

Yot should see the clever styles ane makes in Tailored Suits for Spring and Summer Wear as shown by us. We are giving the lowest prices possible consistant with the quality and reputation of these garments. When alterations are necessary the garment is placed in thhe hands of competent fitter and we guarantee a perfect fit

One-Piece Dresses in Silks and Lineus, handsomely, well made

Fine Line of Suiting in all colors Selling them very Reasonable

Special line of White Repp for Suits, makes up well

Phelps Dry Goods Co.

The Only Recognized Leading Hostelry for Public and Commercial Travelers

Hotel Angeles

M. J. KERKES, Proprietor.

Special Attention Given to Catering for Dinners, Luncheons and Spreads.

The only newly furnished hotel in the city and best accommodations. All patrons given special care and attention.

The only house in Port Angeles selling imported goods. Orders delivered free to all parts of the city.

We sell Coberger Beer in bottles.

$25 CASH
$10 PER MONTH
Buys Ten-Acre Homes

Of the finest vegetable and fruit land in western Washington; 30 minutes drive from postoffice at Port Angeles. This land will eventually become city property. Prices $50 to $65 per acre. TERMS $25 cash on on each 10 acre tract Balance $10 per month.

100 Lots in Mallette Second Addition. $10 cash on each lot. Balance $2.50 per manth. Price $65 and $75 per corners.

Further Particulars Write to

Chehalis Realty Company

Port Angeles, Washington

GOVERNMENT BLOCKS TO BE APPRAISED

Senator Piles Introduces Measure to Sell Blocks in the Heart of Port Angeles to Settlers

Senator Piles has introduced a bill in the Senate for the re-appraisement of Government blocks 32 and 53 and the west 450 feet of Suburban Lot Addition, adjoining the business section of the city which was reserved from sale and entry by President Cleveland. The city wishes to extend streets past this property and wants the blocks sold so they can be taxed and pay their share of the cost of improvements.

The announcement comes from Hoquiam that the Grays Harbor and Puget Sound (Union Pacific) Railway Company will be running trains into Grays Harbor within thirty days. The line from Rochester to Cosmopolis is nearing completion and trains will soon arrive at South Aberdeen. The next move of this company will be to reach out after the timber of the Olympic pensula.

INDUSTRIAL EDUCATION.

The Christian Endeavor of the Congregational Church have secured Mr. B. W. Johnson, supervisor of the manual training department of Seattle schools, who will give an illustrated lecture in the opera house Saturday, evening, May 21. Mr. Johnson is an interesting speaker, thoroughly familiar wi h his subject. He is widely traveled, both in this and foreign countries, having recently returned from an extensive trip abroad where he inspected foreign schools. The 75 views with which he illustrates his lecture will be of special interest, giving one a comparison of foreign schools with those of our own country.

There will be a musical program and refreshments will be served by the Christian Endeavor at the close.

THE FACULTY PLAY

The Faculty Play, the last number on the School Entertainment Course, will be given in opera house Saturday evening June 4. The play is an original production by the faculty, entitled, "The Boom of 1912" or "How the Railroad Came to Port Angeles." Specialties between acts will consist chiefly of music, by High School chorus and others.

Everybody in Angeles should make it a point to attend this entertainment. The faculty will endeavor to make it profitable for you to be therebesides, —the fun you will get out of it, at their expense. Everyone is interested in our public schools, they are the pride of the town, and in recognition of which all should turn out on this occasion and assist a worthy cause.

Tickets for sale and seats reserved from date, at Mathewson's. Start the boom of 1912 with a crowded house at opera house June 3.

DEATH OF MRS. MAIN.

Mrs. W. B. Main of Blyn, eldest daughter of City Councilman and Mrs. W. H. Elliot, passed away Wednesday morning at Sequim, of spinal meningitis, after an illness of several weeks. Mrs. Main was first taken down with brain fever and some two weeks ago was practically given up by her physicians, but she lingered and late last week gave some hopes of recovery. The funeral was held at Sequim yesterday afternoon and was attended by a host of friends. Mrs. Main leaves a husband, five children, three sisters, and a mother and father. She was educated and graduated in the city schools here, and for a time taught one of the primary grades here, later marrying W. B. Main, also a teacher here, who later entered the mercantile business at Blyn, in which he succeeded highly with the faithful assistance of his devoted wife. The bereaved father and children, the youngest being a babe of a year, have the sympathy of a large circle of friends and acquaintances in their hour of trial.

Attorney Lepold Stern of Seattle returned to Seattle today after a few days spent here in an endeavor to collect a $5,100 judgment rendered some years ago against C. A. Griggs. The matter will come up for hearing before the June term of court.

EVERETT CONSIDERS CROSS SOUND BOAT

Looks Longingly on Rich Trade of the Rapidly Developing Olympic Peninsula.

A special to the Post Intelligencer from Everett under date of May 16, says: The placing of a steamboat on a run between Everett, Port Townsend, Irondale, Port Hadlock, Port Angeles and Dungeness is being considered by Everett business men.

"Such a boat would be a good move for Everett at the present time," said Homar Fowler, chairman of the transportation committee of the Chamber of Commerce. "The vast Olympic peninsula is rapidly developing and Everett should establish a trade with it at once.

"The peninsula would also be benefitted by a boat line connecting with Great Northern trains at Everett."

SCHOOL NOTES

Commencement Friday, June 10. A Large Class to Graduate.

The end of the school year is rapidly approaching and with it comes the thought of Commencement. This year there will be one of the largest classes of graduates that has ever left the Port Angeles High School. The following are the twelve graduates:

Ethel Welch, Jennie McLeod, Grace Babcock, Olive Laufeldt, Lorena Fulmer, Clyde Sewell, Flora Stakemiller, Alice Finch, Beatrice Allen, Floyd Hayne, Robert Gould, Tirzah McKechnie.

The Baccalaureate sermon will be delivered by Reverend Hartsell at the Methodist church June 5th. The commencement exercises will take place in the opera house Friday evening, June 10th. On the following Monday evening the annual meeting of the Alumni will be held.

The text book commission for District No. 7, Port Angeles, will meet in the superintendent's office Saturday, June 21st, at 7:30 p. m. for the purpose of selecting books for the district for the term of three years. A great deal of work has been done in examining sample texts and we expect to get a series of text books that shall be equal to any in the country. Several changes will be made.

An exhibit of the school work of the year, particularly work done in the Manual Training, Music and Drawing Departments, will be held Monday and Tuesday of the last week of school. Particulars in regard to this exhibit will be given next week. The place for the exhibit has not yet been fully decided.

The last entertainment in the School Entertainment Course will be given Saturday evening, June 4th, in the opera house. The entertainment, as previously announced, will consist of a play written by the faculty, having for its subject the following prophetic words, "The Boom of 1912, or How the Railroad Came to Port Angeles." Some strenuous work has been done by members taking leading parts and it is confidently expected that everything will be in readiness by the above date for a splendid program. Tickets are now for sale at Mathewson's and seat may be reserved at any time. Come early and get a front seat for the leading entertainment of the season. Start the boom with a full house June 4th.

The ball game last Sunday was well attended and the grilling seemed to be a one sided affair. The home team seemed to hear the alarm about the fifth inning just enough to hold the visitors down and get in a "meas ley" score of 4 against 17. The fans seemed to have enjoyed it more than the team but there is no team that can be at its best every time. Wake up boys and be on the job; don't wait till the Gametime and then give the fans an exhibition of somnambulism. The team crosses bats with Fort Worden team Sunday at 2:30. From the way the home boys are feeling, this will be a horse hide splitter of a game.

Capt. A. W. Horne was a business visitor here yesterday.

Little Miss Janice Dilling is celebrating her fourth birthday today by entertaining six of her little girl friends and their mammas.

...THE... Leader Department STORE

DOES IT PAY YOU TO BUY YOUR MERCHANDISE at Department Store prices, if so we are entitled to your custom. We mark our goods so low that you cannot afford to go away nor send away for them, at the same time you have the advantage of seeing what you are buying before you pay the bill.

Ladies' Dusters

In Linen and Rep, $3.75 and 5

Ladies' Wash Suits

No nicer stock ever shown in the city, at extremely low prices. In White, Natural Red and Blue, $7.50 and 8.50

Ladies' Serge Long Coats

In Black, Blue, Gray, the very best, $12.50 down to 8.50

Ladies' Novelty Short Coats

In very fine material in different styles, $4.50-5-6

Ladies' Wool Spring Suits

In all the latest shades and Shepard Plaids, $12.50 $15-16-18-20

Ladies' Summer Underwear

In the Comfy Cut. The merit of this garment over the old style lies in the fact that the shoulder straps are placed so that they will not slip off, no matter what position the wearer assumes, hence the name

Price Single Garment 10c-15c-25c-35c

Boys' and Girls' Shoes

We have made a special effort to offer the best Boys and Girls' Shoes for the smallest amount of money

Boys' Shoes from $1.25 up to 2.25
Girls' Shoes from 75c up to $1.65

An Extra Fine Shipment of Boys' Shoes in Heavy Tan for hard wear have just been received at prices in 9s to 13s—$1.65—13½t to 1½s $2.25—2s to 5s $2.50

Ladies' Burson Hose

25c

As good as any guaranteed hose and cost you only 25c a pair. sizes run from 8 to 10 and equal any 35c kind.

25c

Some more of those Ladies' Street Hats again received which we ofier at $1.50

Girls' Coats

In Shepard Plaid, Blue Serge and Gray Novelties Priced very low at $2.25-2.50-3

Misses' Coats

Long and Short, in all prevailing colors, from $2.50 to $5

LEADER DEPARTMENT STORE

Olympic Leader

WEBSTER PUB. CO.

Port Angeles, - - - Wash.

Minor Happenings of the Week

The Massachusetts legislature has defeated a resolution to approve the income tax amendment.

Chattanooga has been selected as the 1911 meeting place of railway special agents and police.

F. Augustus Heinze was acquitted of misapplication of the funds of the Mercantile National bank while he was president, after a trial of three weeks.

A Seward, Alaska, dispatch says the Beatson Bonanza copper mine on Latouche island, has been sold to the Guggenheims for $4,000,000, one-fourth in cash.

The Chicago Telephone Company says it has 215,000 telephones in Chicago, and is adding new telephones at the rate of 30,000 annually, connecting with 5,000,000 outside telephones.

President Taft is quoted as favoring two world's fairs in 1915 to celebrate the opening of the Panama canal, one in San Francisco and the other on the Atlantic coast.

Construction of the first steam railroad in Hawaii is authorized in a bill reported favorably to the house today by the territories comittee. The road will be 65 miles long.

Francis J. Heney announces that he will settle in New York city and build up a law practice. Report has it that Gov. Hughes will appoint him a special investigator of legisiative corruption in the Empire State.

The general pension appropriation bill passed by the senate carries $155,000,000, or $5,000,000 less than last year. The provision in the house bill abolishing pension agencies was eliminated by the senate.

At a meeting of Willamette Valley fruit growers at Albany, Ore., recently, a uniform label and pack were adopted for Willamette Valley fruit. Apples bearing this label will be inspected before shipment.

The expulsion of Jews residing illegally in Kiev, Russia, has been resumed. In some instances a delay has been granted to permit a settlement of their affairs, but all of those marked for expulsion must leave the city before June 14.

According to a New York dispatch papers transferring the Senator Clark copper properties to the Amalgamated Copper Company will probably be signed within a day or two. The properties consist of copper mines in Butte and the Butte Reduction Works.

An amendment to the New York state constitution which would permit the election only of the governor and lieutenant-governor and providing that the governor shall appoint as a cabinet the state officers now elected, has been introduced by Senator Travis.

With the idea of cultivating more frank relations with the foreign correspondents and news agencies at St. Petersburg, the Russian government has established a press bureau as a department of the foreign office.

Ice has gone out of the Yukon river at Dawson.

The reviewing officer of the Memorial Day parade at New York May 30 will be President Taft. In the parade besides the Grand Army posts will be regiments of regulars, sailors and marines, National Guard organizations, Naval Militia, and semi-military and civic societies.

The new $400,000 power plant of the British Columbia Street Railway, at Vancouver, B. C., has been completed and is now supplying the electric power for the lighting of the city of Vancouver and the street railway system and the interurban roads connecting with Westminster.

REVEAL ENORMITY OF WHITE SLAVERY AT SEATTLE

Seattle, May 14.—"There are between 700 and 800 men in Seattle who live from the revenue of the white slave traffic, almost all of whom could be reached by the state courts if proper effort were made." This was the statement yesterday of United States District Attorney Elmer E. Todd, in discussing the disclosures made by the grand jury which adjourned Wednesday.

The federal grand jury constituted itself an inquisitorial body for securing evidence against those interested in the white slave traffic in accordance with the instructions of Judge C. H. Hanford at the opening of the session.

"It was established by the grand jury," said Mr. Todd, "that the federal government has gone as far as the law will allow. It is now up to the state authorities who, with ample latitude, could break up this business in short order. A horde of men who were known to have been engaged in this business up to a few months ago, have been prosecuted and convicted, and those who have escaped the arm of the law have sought safety in flight."

Washington State News Items

Consolidation of the Seattle National and Puget Sound National, two of Seattle's strongest banks, has been consummated.

B. D. Crocker, for many years prominent in Washington state politics, died at his home in Tacoma Sunday.

Settlement in the strike at the Northwestern Lumber Company has been effected. The company readjusted the wage scale to conform with that paid by other mills of the city.

Before being discharged the federal grand jury at Seattle reported that the proper officials were making progress in the matter of the elimination of the white slave traffic.

Extensive preparations are being made in Hoquiam for the twenty-eighth annual encampment of the departments of Washington and Alaska G. A. R., which will hold a three days' convention there June 21, 22, 23.

That the government should retain title to coal lands and water power sites on the public domain was settled in a debate between the law school of the University of Washington and the University of Oregon, Washington winning.

The census of the Japanese in Seattle, just completed, is estimated at 4,000. Adding the truck farmers in the surrounding country, it is estimated that there are 10,000 Japanese in and around Seattde, and that the state census will show at least 20,000.

Application for positions in the government employ as stenographers and typewriters will be given a civil service examination in Seattle on June 18. The applicant must be at least 18 years of age, and the salary attached to an appointment ranges from $840 to $900 per year.

The University of Washington women's debating team, Eva McDonald, Lillian Hankins and Mae Mathieu, defeated the Oregon coed debaters, Birdie Wise, Fay Clark and Carin Degermark, in the first debate of its kind ever held in Northwest in collegiate circles. This contest, held at Seattle, marked the beginning of intercollegiate women's debating.

GRECIAN SKYROS MARBLE FOUND IN STEVENS COUNTY

Spokane, May 14.—Twenty varieties of Grecian Skyros marble, which has a commercial value of $30 a cubic foot, were discovered by A. N. Jarman of San Jose, Cal., and W. M. Boileau, recording teller of the Traders' National Bank of Spokane, while exploring in Stevens county, fifteen miles northeast of Colville, a few days ago. Arrangements are now under way by which the Washington Marble Company will expend $500,000 in developing the field, which contains 500 acres.

The importance of the discovery, the first find of highly-colored marble in North America, becomes apparent when it is known that more than $30,000,000 is expended annually for marble used in the United States alone.

Three of the largest veins have been explored at depth, the colors ranging from deep purple to pure white, with other hues brownish gray and pale gold. Sculptors say the white marble is equal to, if not of better quality, than the products of Greece or Italy, for statuary. It is finer grain, impervious to stain and moisture and not affected by ink or oil or climatic conditions.

Charles M. Fassett, president of the Spokane Chamber of Commerce, probably the foremost chemist and metallurgist in the Pacific Northwest, declares that the discovery is one of the most important on this continent in recent years, adding that as there are billions of cubic feet of marble in the beds in Stevens county, this is a new resource of almost inestimable wealth.

The first stone quarried for building purposes may enter into the construction of a home for the Spokane Chapter of the American Woman's League, which has planned a structure to cost $10,000. Jarman has sent a letter to Mrs. John F. Davies, treasurer of the chapter, offering to furnish, free of charge, all the saw blocks necessary for exterior and interior use.

BURLINGTON TO PUSH ROAD TO PUGET SOUND

Chicago, May 14.—The Burlington railroad will spend $30,000,000 during the current year for the betterment of its system, according to a budget of expenditures announced here today.

Of this amount, approximately $10,000,000 is to go for new equipment and power; an equal sum will be used for new lines and double tracking, and the rest will be expended for miscellaneous improvements.

The new construction includes 200 miles to close gaps between the new route which the Burlington purposes securing from Denver to the Puget sound country in conection with the Colorado & Southern railway.

The management has decided to bring its trains from the Northwest into Denver on its own tracks.

Comet's Tail Loses Poison

Washington, May 16.—Cyanogon is now practically absent from the tail of Halley's comet, according to a dispatch received by Georgetown university from Lowell observatory of Flagstaff, Ariz.

ROOSEVELT'S ADDRESS AT UNIVERSITY OF BERLIN

Berlin, May 14.—Col. Theodore Roosevelt, former president of the United States, delivered a lecture on the topic "The World Movement," at the University of Berlin, and received from the university the honorary degree of doctor of philosophy.

Emperor William was present.

It was the first time the emperor had graced a conferment and the courtesy was significant in view of the fact that the German court is in mourning for King Edward.

The kaiser presented Roosevelt with four large water colors, the work of famous artists, showing the changes made jn German army uniforms since 1650. The pictures are explained by notations made by the kaiser himself.

Roosevelt's speech was enthusiastically received by a great gathering at the University of Berlin.

"Personally, I do not believe that our civilization will fail. I think that on the whole we have grown better and not worse."

So declared Col. Roosevelt in his address. He took occasion, though, to warn all nations against the "loss of the fighting edge," race suicide, or a one-sided development. Col. Roosevelt spoke in part as follows:

"To this ancient land, with its glorious past and splendid present, I come from a young nation, still in the making, which is by blood akin to and yet different from each of the great nations of middle and western Europe; which has inherited or acquired much from each, but is changing and developing every inheritance and acquisition into something new and strange.

"The German strain in our blood is large, and I myself trace my origin to that branch of the Low Dutch stock which raised Holland out of the North sea. We have taken from you much of the thought that shapes our minds. For generations American scholars have flocked to your universities, and thanks to the wise foresight of the present emperor the intimate and friendly connection between the two countries is now closer than ever before. Germany is pre-eminently a country in which the world movement of today in all its aspects is plainly visible.

Jewish Religion Most Potent in Effect on Mankind.

"Our cultural history begins with the Jew, the Greek and the Roman. In the spiritual domain the Jew contributed a religion which has been the most potent of all factors in its effect on the subsequent history of mankind, but none of his other contributions compare with the legacies left us by the Greek and the Roman. The Greco-Roman world saw a civilization far more brilliant and intense than any before it, and one that affected a larger share of the world's surface. Then it fell. During the Middles Ages the civilized world was slowly climbing back to the position from which it had fallen after the age of the Antonines. In this period Islam rose, uniting different races in a brotherhood of feeling Christianity has never been able to rival, and producing a civilization brilliant and here and there useful but hopelessly limited. The Hun and Avar, Mongol, Tartar and Turk came against Europe, a strange succession of terrible conqueror races, but in no way did they count in the advance of mankind.

At last, a little over four hundred years ago, the movement toward a world civilization took up its interrupted march, at the time of the discovery of printing and the discovery of America. At the same time there began a tremendous religious ferment, and the awakening of intellect went hand in hand with the moral uprising. Since then the changes have increased in rapidity and complexity, attaining their maximum in the century just passed. The result is as varied as it is striking.

"In the first place representatives of this civilization, by their conquest of space, were enabled to spread into all the practically vacant continents, while at the same time, by their triumphs in organization and mechanical invention, they acquired an unheard of military superiority as compared with their former rivals. To these two facts is primarily due the further fact that for the first time there is really something that approaches a world civilization.

"Steam and electricity have given the race dominion over land and water such as it never had before; and now the conquest if the air is directly impending. Minds are swayed by one another without regard to the limitations of space and time which formerly imposed comparative isolation upon each community. The machinery of the factory and the farm enormously multiplies bodily skill and vigor. Countless trained intelligences are at work to teach us how to avoid the effects of waste.

"Of course some of the agents in the modern scientific development of natural resources deal with resources of such a kind that their development means their destruction, so that exploitation on a grand scale means an intense rapidity of development purchased at a cost of speedy exhaustion. The enormous and constantly increasing output of coal and iron necessarily means the approach of the day when our children's children, or their children's children, shall dwell in an ironless age—and later on in an age without coal—and will have to try to invent or develop new sources for the production of heat and use of energy. But, as regards many another natural resource, scientific civilization teaches us how to preserve it through use.

A Plea for Conservation.

"The best use of field and forest will leave them decade by decade, century by century, more fruitful; and we have hardly begun to use the indestructible power that comes from harnessed water.

"The advances in the realm of pure intellect have been of equal note. Old men among us have seen in their own generation the rise of the first rational science of the evolution of life. The advances of the past century or two have been over more ground than was covered during the entire history of the human race. The play of new forces is as evident in the moral and spiritual world as in the world of the mind and the body.

"In this movement there are the signs of much that bodes ill. The machinery is so highly geared, the tension and strain are so great, that there is cause to dread the ruin that would come from a great accident, a breakdown, and also from the mere wearing out of the machine itself. Compared with the Greco-Roman civilization, our only possible standard of comparison, many of the forces and tendencies which were at work then are at work now. These forces and tendencies preceded the downfall of the older civilization.

"Yet the differences between the present and older civilization are many, and some of them are quite as striking as the similarities. The single fact that the old civilization was based on slavery shows the chasm that separates the two. There is a further and very significant difference.

"One of the prime dangers of civilization has always been its tendency to cause the loss of the virile fighting virtues, the fighting edge. When men get too comfortable, and lead too luxurious lives, there is always danger lest the softness eat like an acid into their manliness of fiber. Now I will not assert that in modern civilized society these tendencies have been wholly overcome; but there has been a much more successful effort to overcome them than was the case in the early civilizations. This is curiously shown by the military history of the Greco-Roman period as compared with the history of the last four or five centuries here in Europe and among nations of European descent.

"In the Grecian and Roman military history the change was steadily from a citizen army to an army of mercenaries.

"Now, the exact reverse has been the case with us in modern times. A few centuries ago the mercenary soldier was the principal figure in most armies, and in great numbers of cases the mercenary soldier was an alien. Gradually this has all changed, until now practically every army is a citizen army and the mercenary has almost disappeared, while the army exists on a vaster scale than ever before in history. Our own civil war was, even more than the revolutionary war, a true citizens' fight, and the armies of Grant and Lee were as emphatically citizen armies as Athenian, Theban or Spartan armies in the great age of Greece. Inevitably there was corruption here and there in the civil war, but the leaders and the great majority of fighting men wholly disregarded and were wholly influenced by pecuniary considerations. The fighting spirit of the people was shown to better advantage than ever before.

Washington and Lincoln Compared to Caesar.

"Another striking contrast between the modern and classic civilization is found in the relations of wealth and politics. In classic times politics became a recognized means of accumulating great wealth. Caesar spent an enormous fortune and recouped himself by the money he made out of his political-military career. Augustus acquired a huge fortune by plunder. What a contrast is offered by the careers of Washington and Lincoln! The immense majority of the Greeks and the Romans accepted money making on a large scale as one of the incidents of a successful public career. In this respect the standard has been constantly elevated, and things which statesmen had no hesitation in doing three or two centuries ago, and which did not seriously hurt a public career even a century ago, are now utterly impossible.

"Wealthy men still exercise a large and sometimes an improper influence in politics, but it is apt to be an indirect influence; and in the advanced states the mere suspicion that the wealth of public men is obtained or added to as an incident of their public careers will bar them from public life. Speaking generally, wealth may very greatly influence modern political life, but it is not acquired in political life.

"I have dwelt on these points merely because it is well to emphasize in the most emphatic fashion the fact that in many respects there is a complete lack of analogy between the civilization of today and the only other civilization in any way comparable to it. There are, of course, many points in which the analogy is close, and in some of these points the resemblances are as ominous as they are striking. But most striking of all is the fact that, in point of physical extent, of wide diversity of interest, and of extreme velocity of movement, the present citivilization can be compared to nothing that has gone before.

"Hitherto every civilization that has arisen has been able to develop only a comparatively few activities. Its field of endeavor has been limited in kind as well as locality. Such peoples as the Mongols and Phoenicians have represented movements in which one element, military or commercial, so overshadowed all other elements that the movement died out chiefly because it was one-sided. The Greek civilization fell because its many-sided development became too exclusively one of intellect, at the expense of character. When the Greek lost the sterner virtues, when his soldiers lost the fighting edge, and his statesmen grew corrupt, while the people became a faction-torn and pleasure-loving rabble, then the doom of Greece was at hand.

"What is the lesson for us today? Are we to go the way of the older civilizations? We cannot be certain that the answer will be in the negative; but of this we can be certain, that we shall not go down in ruin unless we deserve and earn our end. There is no necessity for us to fall."

HARVEY W. SCOTT SEES NEW PARTIES IN PROSPECT

Seattle, May 14.—"Inopportune" and "in bad taste" is the manner in which Harvey W Scott, editor of the Portland Oregonian, characterizes Mayor Gaynor's attempt to discredit William Randolph Hearst at the banquet of the American Publishers' Association in New York.

"While the charges made by Mayor Gaynor were probably true," said Mr. Scott, "yet it must be remembered that Mayor Gaynor was a guest at a banquet at which Mr. Hearst was one of the hosts, and good taste would have dictated silence in the matter of personalities."

Mr. Scott is visiting Seattle on his return from the East. Asked his opinion on the comparative population of Portland and Seattle, Mr. Scott said:

Concedes Seattle's Greatness.

"I have for a long time conceded that Seattle had more people than Portland. I expect the census to show that Portland has a population of about 200,000 and Seattle 225,000."

Mr. Scott can see nothing but rocks ahead for the Republican party in the next congressional election.

Expects New Parties to Rise.

Mr. Scott said that the two leading parties stood for practicatlly the same thing, and that the ranks of the Democrats were as widely split over questions of public policy as those of the Republicans. He said it wouldn't surprise him if two new parties formed—the conservative and liberal, the insurgent Republicans and Democrats affiliating with the liberals, and the old guard of both old parties joining the conservatives.

STRIKING SENTENCES FROM ROOSEVELT'S UNIVERSITY OF BERLIN ADDRESS

"One of the prime dangers of civilization has always been its tendency to cause the loss of the fighting edge."

"Speaking generally, wealth may very greatly influence modern political life, but it is not acquired in political life."

"Unjust war is to be abhorred; but woe to the nation that does not make ready to hold its own in time of need."

"If the average woman is not a good housewife, a good mother of many healthy children, then the state will topple."

"It would be a bad thing to accept Tolstoy as a guide in social and moral matters; but it would also be a bad thing not to have Tolstoy.."

"The best use of field and forest will leave them decade by decade, century by century, more fruitful."

"From the standpoint of the nation as of the individual, it is character that is the one vital possession."

"The good citizen must be a good citizen of his own country first before he can with advantage be a citizen of the world at large."

"The giant factory town is of and by itself one of the most formidable problems of modern life."

"When men get too comfortable, and lead too luxurious lives, there is always danger lest the softness eat like an acid into their manliness of fiber."

"Wealthy men still exercise a large, and sometimes an improper influence in politics, but it is apt to be an indirect influence."

"It is no impossible dream to build up a civilization in which morality, ethical development and a true feeling of brotherhood shall all alike be divorced from false sentimentality."

STATE LAND SALE POSTPONED

CAPITOL LANDS TO BE AUCTIONED IN AUGUST INSTEAD OF MAY.

Lands in Skagit and Snohomish Counties to Be Added to the Original List —Polson Suggests Issuing Bonds Against State Lands.

Olympia, May 14.—The proposed sale of state capitol timber lands on May 26 has been set aside and a sale will be held August 4, instead, and will include not only the lands originally offered in Clarke, Skamania and Cowlitz counties, but also the lands in Skagit and Snohomish counties.

The sale was ordered called off at a meeting of the commission here Thursday for the reason that the law regarding advertisement had not been strictly complied with. The new sale will call for sealed bids, as did the original call, but bidders will be advised of the state's data as to the value of the lands.

Polson's Bonding Scheme.

During the meeting Senator Polson suggested that it would be a good idea to find out what the bids on the good timber are likely to be, as at the present time the price of stumpage is declining because taxes on standing timber have been increased five times in five years and a purchase may mean a loss unless the buyer has a logging outfit and is ready to cut.

He stated that if the land does not bring the prices expected it would be a good idea to have the next legislature permit the bonding of this timber, as the state can hold it without paying taxes, and use the money thus borrowed for the immediate building of a capitol. He said that the growth of timber will amount to about 3 per cent a year, which would almost offset the interest on the bonds and then the state could redeem the bonds by disposing of the lands when the market is in better shape.

He states that there is timber enough in the peninsula owned by the state for capitol purposes to erect a new capitol as soon as the peninsula is opened and can be logged off.

"SKY PILOT" SETTLEMENT ON THE COLUMBIA RIVER

White Bluffs, May 14.—A colony has been established near Priest Rapids, thirty miles above White Bluffs, which probably has no equal in the country. It was promoted by Rev. E. M. Eide and all of its landholders are ministers of the gospel. The place has been christened the Sky Pilot settlement by the people of the countryside, and the region is being given intensive cultivation by the members of the cloth. Hundreds of acres are being set to fruit trees, vineyards and alfalfa fields, and the parsons have undertaken their development work with a vim and earnestness which promises splendid results.

CROPS REPORTED GOOD THE WORLD OVER

Washington, May 16.—Conditions of crops in foreign countries as reported to the department of agriculture and published today, are summarized in the May crop report as follows:

"Wheat seeding and corn gathering have been in progress in Argentina and Australia and wheat harvesting in British India; while over the vast agricultural areas of Europe and North America energies have been centered upon planting the spring crops. The Argentina corn harvest, a month late because of wet weather, is spoken of as yielding a bumper crop of not altogether satisfactory quality. In British India wheat is reported to be giving good yields from an increased area. In Europe, with winter cereals a month nearer maturity, the fine prospects of a month ago have, on the whole, been pretty well maintained.

"Great damage to fruit prospects, especially the early flowering varieties, and to spring vegetation, was reported from many countries. Winter cereals, however, seem in general to have suffered little prejudice, the effect of the unseasonable weather having been simply to retard their growth.

"If there is any deterioration in the cereal prospects of Europe, it is apparently limited to the West, to England, France and Spain."

WIRELESS USED AS DETECTOR IN FOGS

New York, May 16.—The French steamship La Provence is attracting unusual attention along the water front by reason of a new and enormous set of wireless antennae spread just aft of the forward funnel. This device, installed in Havre, is used in connection with a new instrument, which enables the commander of a vessel carrying it to detect his bearings in fog or darkness with any ship or land station sending wireless messages.

The instrument was used with success on the trip over. La Provence's captain believes it means the mastery of fog problems and dangers.

Corwin S. Shank Elected.

Chicago, May 14.—Corwin S. Shank, of Seattle, was elected second vice-president of the Northern Baptist convention here.

GOV. HAY URGES REFORESTING

VIEWS STATED IN A LETTER ANNOUNCING COMMISSION.

Would Segregate Land, Developing That Which Is Agricultural and Reforesting That Which Is Not—Membership of Legislative Commission.

In a letter to R. W. Douglas, of Seattle, executive secretary of the Washington Conservation Association, Gov. M. E. Hay announced the personnel of the Washington state commission on forest legislation.

In making the announcement Gov. Hay said that the commission was appointed to consider and report on legislative needs in relation to the state forests in general, the handling of forest products and the logged-off land problem, and especially the question of reforestation.

Governor Against Wilful Waste.

The governor's letter continues:

"A large portion of our natural wealth in this state lies in our vast forests, the destruction, wilful waste or mismanagement of which would mean a great and irreparable loss to our commonwealth. I believe it is time that our state should take up in earnest the question of reforestation, and when we find areas better adapted to forest growth than to agricultural purposes, I am of the opinion that some plan should be adopted whereby the state can take over such areas and start a vigorous campaign of reforestation.

Development of Agricultural Lands

"We have in the Western section of our state vast areas of logged-off land which, if cleared of stumps, would make the finest of farming lands, but owing to the excessive cost of clearing, most of it is not now available for agricultural purposes. These problems should be studied to the end that some plan may be devised whereby these areas may be cleared at a reasonable cost and brought under cultivation."

Members of the Commission.

The members of the commission named by the governor are:

J. J. Donovan, Bellingham, president of the Washington Logged-off Land Association; Prof. H. K. Benson, Seattle, University of Washington, director of the Washington Logged-Off Land Association; George E. Boos, Seattle, secretary of the Washington Logged-Off Land Association; George S. Long, Tacoma, president of the Washington Forest Fire Association; E. G. Ames, Port Gamble, trustee of the Washington Forest Fire Association; D. P. Simonds, jr., Seattle, chief warden of the Washington Forest Fire Association; Frank H. Lamb, Hoquiam, member of the state board of forest commissioners and secretary of the Western Forestry and Conservation Association; A. C. Avery, attorney, Spokane; R. W. Douglas, Seattle, executive secretary of the Washington Conservation Association; Prof. R. W. Thatcher, Pullman, director of the agricultural experiment station, Washington State college; Prof. Frank G. Miller, Seattle, dean of the school of forestry, University of Washington, and J. J. Browne, Spokane, president of the Western Conservation League.

Timber Wealth of State.

Secretary Douglas on Thursday addressed the students of the Broadway high school on conservation and the needs of the forestry service. He pointed out that the standing timber in the state approximated 300,000,000,000 feet; that its value was $3,750,000,000, and that for the protection of this wealth the state had spent last year only $15,000, against an $80,000 expenditure by the government made incidentally to the protection of the national reserves, the state's share representing an insurance premium of one-fortieth of 1 cent. He also advocated a change in the timber insurance policy to the end that reforestation would be attempted by the big operators.

LONG ISLAND GETS BIG AVIATION MEET

New York, May 14.—America's first international aviation meet for the championship of the world will be held on Long Island.

St. Louis, Indianapolis, Los Angeles, Seattle, Washington, and Baltimore have been bidders for the contest, but the Aero Club of America, after several months of deliberation, selected New York because foreign aviators have signified a disinclination to undertake the expense of a long land trip after crossing the ocean.

The site for the course has not been chosen, but it will be somewhere on the Hempstead plains, Long Island, just outside the limits of New York City. Three sites are now under consideration.

Dates for Farmers' Institutes.

State College, Pullman, May 16.—Definitely arranged programs for the Southwestern Washington series of farmers' institutes to be conducted durnig the two weeks following May 20 have been announced by Director R. W. Thatcher of the experiment station. The scheduled dates follow: Winlock, May 20; Ridgefield, May 21; Woodland, May 23; Vancouver, May 24; Washougal, May 25; White Salmon, May 26; Husum, May 27; Llye, May 28.

CONFERENCE AT WHITE HOUSE

REPUBLICAN LEADERS ATTEMPT TO GET TOGETHER ON LEGISLATION.

Move Regarded as Necessary by Discovery of Plan of Democrats to Work on Both Sides for Incorporation of Democratic Ideas in Railroad Bill.

Washington, May 16.—Whether it is feasible at this late day to wipe out Republican factional lines and meet on some common ground that would unite the insurgents and regulars is the question before Republican leaders. It was raised at a conference at the White House, which began at 10:30 p. m. and continued until 1:15 o'clock a. m.

A great many things were talked over at the midnight gathering, and a revised legislative program was made up tentatively, which it was believed would command the votes of almost all regular Republicans. A discussion followed on the possibility of the certain concessions that might attract all the Republicans of the senate.

West Well Represented.

Most of the Republican senators from the West were present, except the most radical progressives, La Follette, Beveridge, Cummins, Dolliver, Bristow and Clapp. Among the progressives who attended were Senators Nelson, Borah, Brown, Burkett, Dixon, Gamble and Crawford. These expressed the opinion that differences between the insurgents and regulars were not irreconcilable.

The sudden amalgamation of insurgents and regulars of the senate last Friday, which resulted in the adoption of an amendment to the administration bill on the subject of long and short hauls, appeared to have made the regulars more tolerant of progressive views on the pending measures.

The "getting together" was necessitated by the discovery that the Democrats had formed a solid front to secure the adoption of a Democratic provision relating to long and short hauls, which was to have been put in motion after they had voted with the regular Republicans to defeat the Dixon amendment, favored by the insurgents.

It would be difficult to decide whether the regulars or the insurgents were the more surprised when they learned the plans of the Democrats.

Aldrich Advises Union.

A vote had been ordered, under the unanimous consent agreement, and there was little time for thought. Senator Aldrich advised his colleagues it was time for the Republicans to get together. The insurgents, after learning the situation, acquiesced, and both factions got exactly what they wanted, but the vote demonstrated they could "unite against the common enemy." At the White House last night there was some comment on this fact, and it was argued if this could be done on the long and short haul amendment to the railway bill, the case of the remainder of the administration program was not hopeless.

SPEAKER HOLDS FEAR PROMOTES TUBERCULOSIS

Washington, May 16.—That fear is a greater influence in promoting tuberculosis than all other causes against which the "public health alarmists" are trying to protect the people, was the assertion of Charles W. Miller, of Idaho, who was the principal speaker at the meeting of the Associated Dairymen of the District of Columbia, Maryland and Virginia, held here. In support of his contention, Mr. Miller said that in his state the death rate from tuberculosis last year gained more than 120 per cent over the previous year under a crusade of the health authorities.

Going into particulars he said that a state lecturer was employed who devoted himself entirely to giving magic lantern exhibitions, depicting the horrors of the great white plague before farmers' institutions and gatherings of teachers and school children.

"People left these exhibitions greatly depressed," said Miller, and with many the depression turned into terror from perusal of the weekly scare bulletins which the state tuberculosis lecturer furnished the newspepers. The result was that many people were prepared for consumption and readily fell victims to it."

He said he had no doubt that the antituberculosis scare had brought like results in other states.

Joins Protest Movement.

Philadelphia, May 14.—The Chamber of Comemrce has decided to join Chicago commercial interests in a protest against an excessive increase in east and westbound freight rates. Hearty indorsement was given to a movement of the San Francisco Chamber of Commerce for an appropriation by congress to introduce the subject of an international exposition in that city in 1915.

To Open Chippewa Reserve.

Washington, May 14.—Lands aggregating 233,294 acres located in the Chippewa Indian reservation in Minnesota, which were withdrawn from settlement a little more than a year ago, have been restored to the public domain by the interior department. They will be subject to homestead entry on June 20.

CHIEF FORESTER VISITS SEATTLE

HENRY S. GRAVES GIVEN DINNER BY LUMBERMEN AT RAINIER CLUB.

Has Been Getting Better Acquainted with Western Conditions — Protection from Forest Fires and Equitable Taxation Discussed.

Henry Solon Graves, chief forester of the United States, was the guest of honor at a dinner given at the Rainier Club by twenty-four leading Seattle lumbermen and their friends.

Mr. Graves arrived here from Portland, where he had been for several days going over the work of forest district No. 6, and was received by D. P. Simons, chief fire warden of the Washington Fire Association.

Controversy is Avoided.

No reference to the controversy between the secretary of the interior and the former chief forester was made at the dinner, which, its promoters say, resulted in the crystalization of a new feeling of interest and sympathy for the forestry service by the lumbermen.

The chief forester discussed his plans in a twenty-minute speech. He said the policies laid down by Gifford Pinchot would be rigorously adhered to, and that he was most fortunate in being able to find so complete an organization as that built up by the former chief.

Fire and Tax Problems.

Two subjects, he said, were of coequal and paramount importance in connection with the forestry of this state; protection against forest fires and the inauguration of an equitable forest taxation system that would foster reforestation. He urged a general effort for harmony between the forest organizations and the lumbermen, with the interests of the public always uppermost.

Railway to Avoid Starting Fires

He was followed by President H. R. Williams, of the Milwaukee, who gave an outline of the plan of the railway in the interests of forestry in the territory contiguous to its line, which included the use of oil for engine fuel in the forest regions. Behind this policy President Williams said there were reasons of economy, in that forest fires mean less tonnage and operating difficulties.

George S. Long, president of the Forest Fire Association, followed, and said he recognized the dawning of an era of better understanding between the forest service and the lumbermen. He paid a tribute to the present personnel of the service.

Importance of Prevention.

D. P. Simons, of the Forest Fire Association, spoke of fire prevention as paramount in the state forest work. He told of the organization of the association in 1908, and the coming change in the state's policy of providing all forest rangers with authority to issue permits for burning.

Prof. Francis G. Miller, dean of the forestry school of the university, spoke of the needs of the state service in the line of conservation, and commended the act of Gov. M. E. Hay in appointing a committee on forest legislation, four of whom were present.

"I have been in Portland looking over the work of district No. 6," said Mr. Graves, "and have been laying out the work for the summer. It is really an administration trip, and is the first time I have been able to get into direct touch with the Western work. I have been able to get in only a few side trips so far, but I expect to return to attend the logging congress at Portland in July, when I shall get more into the field."

RUSH TO CANADA WORRIES OFFICIALS

Washington May 16.—Washington officials of the department of agriculture and commerce and labor have a sharp sense of the need of something, no one knows just what, to stop the flood of emigration that is flowing on its way from the Western United States into Canada. The administration proposes to take the matter up seriously.

It is probably only a coincidence that the high tide in emigration to Canada has occurred at a time when this country is engaged in trying to settle the problem of a proper way to conserve the natural resources of the country. The sharp fact is that Canada is receiving thousands of Americans every year, men who have made good citizens at home and who will make good citizens of the country to the north of us.

We are getting immigrants enough to offset the loss, but the class of incomers is so inferior to the class of outgoers that the United States gains nothing from the fact that the former outnumber the latter.

BILL WOULD DEVELOP COAL LAND SURFACE

Washington, May 14.—A bill providing for the opening to agricultural settlement and development of the surface of lands which have been classified as coal lands was passed by the house Thursday. The measure would reserve about 70,000,000 acres as coal lands to be worked on the surface for the purpose of agriculture.

YESTERDAYS.

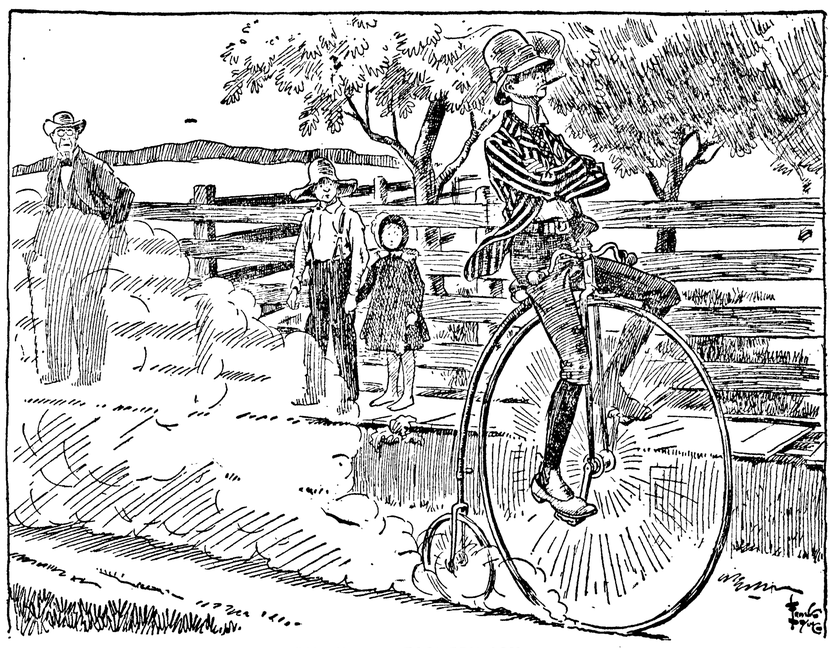

THE NEW PREACHER'S SON.

THE SPINNER.

The spinner twisted her slender thread
As she sat, and spun.
"The earth and the heavens are mine," she said,
"And the moon and and sun;
Into my web the sunlight goes,
And the breath of May,
And the crimson life of the new-blown rose
That was born to-day."

The spinner sang in the hush of noon,
And her song was low;
"Ah, morning, you pass away too soon,
You are swift to go.
My heart o'erflows like a brimming cup
With its hopes and fears.
Love, come and drink the sweetness up
Ere it turn to tears."

The spinner looked at the falling sun.
"Is it time to rest?
My hands are weary, my work is done,
I have wrought my best,
I have spun and woven with patient eyes
And with fingers fleet.
Lo! where the toil of a lifetime lies
In a winding sheet!"
—Mary Ainge de Vere.

Getting a Start

Josephine's brother was in the dumps and Josephine knew why.

Two months before she might not have been so discerning, but since that time she had been seeing things by the light of her own engagement solitaire—a most revealing flash.

"Clif," she said, confidentially, "are you going to call on her to-night?"

Clifford Roland slapped his muffler round his neck and buttoned his overcoat.

"Because," his sister pursued, "those violets I used on the table for the luncheon I gave this noon are perfectly good and you're welcome to them."

He looked at her, considering.

"Did they come in a box?" he asked.

"No; just tissue paper. I bought them at the station, but they're the best you ever saw, for that kind. And I have a box—a good new one. Wait a minute."

She darted out of the room and came back presently holding aloft a purple box bearing the name of an exclusive florist.

"Here you are! This is the box Percy's last violets came in. I scolded him at the time for being so extravagant, but now I'm glad. And look inside! Here's the very wrapping paper and card it was tied with, all saved! I was just as sentimental as that. And here's even the envelope Percy's card was in, with the florist's name printed on the back—all complete!"

"Say," said Cliff, beginning to look interested. "I wonder—"

"Of course you will! I have purple gauze ribbon upstairs and a purple-headed pin and everything.'

Cliff loosened three buttons of his overcoat. "Dodie," he said, "you're a peach, but it won't do any good. Her father's too rich. I wish she didn't have a cent!"

"Now, see here," Dodie informed him in the mature manner of a young person who has been engaged for sixty days. "Millionairesses, if they're worth getting at all, have hearts, just like other girls.

"You take my word," she went on sagely, after a flying trip upstairs. As she spoke she stripped the dining table of violets and began to prepare them for the box. "You can go in and win—same as Percy did—if you'll just brace up. He was every bit as scared as you are, but he never showed it. If a girl's going to like you at all, she'll like a masterful way. Percy brought me violets from this very florist's the night he proposed, and it's a good start."

She flourished the bunch of violets—their stems wrapped in purple tinfoil and adorned with a huge purple bow.

"Get out a card," she commanded, "and put it into this envelope. No; Percy's card hasn't been left in it. That's put away with my treasures. Dear old Percy! He will go on sending me flowers, no matter what I say. I tell him we ought to save from now on for household furnishings; so every time he brings me violets or roses or anything, he says: 'Here's another butter-spreader,' or 'Here's a teapot,' or some such thing. Isn't he clever?"

"He was clever to get you," Clif muttered, which is a brother's way of saying thank you. Then he took his box and started out, visibly cheered.

In the home of the "millionairess" a half hour later young Roland sat alone pondering his sister's advice. The violets had been sent up to the adored one, who had not yet appeared.

"Good evening, Mr. Roland," a sweet voice broke in. "You were so kind to bring me the violets."

He rose, to meet a puzzled, inquiring glance in the blue eyes. She was wearing the violets, but something was wrong.

"You were so kind," she repeated in an odd tone, just touched with frost, "but why—that is, can you explain—this?"

She held out a slip of thin paper, folded once. Young Roland opened it.

"Dear girl," was written in Percy's handwriting. "Here's another salt cellar. I love you."

Drops of perspiration stood out on young Roland's forehead. He recognized the paper as a leaf from a small notebook that Percy was always whipping out of his pocket. Confound him! He had whipped it out once too often. That had been in the envelope, too, and Dodie had missed finding it when she took out the card.

He pretended to be puzzling over the paper. In reality he was trying to decide what to do. For a fellow of his sort there was no course but the

"CAN YOU EXPLAIN THIS?"

truth. The only question was how to begin.

Whipping out a notebook and pencil in successful Percy's own style, he rested the obnoxious slip of paper on the book and drew a heavy line through the words, "Here's another salt cellar." Then he handed it back to the girl.

"That much of it is for you, anyway," he said in a tone masterful enough to suit Dodie herself. "Sit down here and I'll tell you about the rest."

It was late that night when young Roland got home, but a sympathetic sister was waiting to let him in.

"Did it work?" she asked, solicitously. "It worked," he answered with a grin.—Chicago Daily News.

ROLLER TOWEL TO GO.

Board of Health Calls It More Deadly than Public Drinking Cup.

All our favorite gods and sacred traditions fall one by one before the onslaught of reform. So closely have the clippers of political zealots shorn us of those personal privileges enjoyed by our sires that the modern man stumbles in his melancholy pathway to the grave, beset on all sides by proscriptions, regulations and rules of conduct, and feels himself lucky if he dies out of jail. In Kansas, beautiful, proud, prosperous and far-famed Kansas, the reformers have found their paradise. Topeka is the latter-day Delphi and the oracle of reform speaks in many tongues.

The latest reformatory utterance is a condemnation of the roller towel, according to the Kansas City Journal. It has been officially declared that the roller towel is even more dangerous than short sheets, drinking cups and cracked dishes. Per square foot the roller towel contains a greater number and variety of germs than are to be found anyyhere else in the Sunflower State, and for the protection of society the time-honored rotating rag must go. Perhaps this is all for the best, yet it is permissible to pause and sigh at the passing of the old roller towel. It has served long and well and millions of our most respected citizens have left their sooty imprints upon its inviting folds.

Its rattle has been soothing music to sputtering patrons of public washrooms and in spite of the progressive cycle of its layer upon layer of discolorations it possessed a simple dignity that could not be defied. Even when, limp and discredited, it festooned in unlovelliness from its scaffold, the roller towel was not without virtue. Always some one came to toy gingerly with its edges in the hope of finding one small area less dirty than the rest.

Bowing to the decree which banishes the roller towel from sight, we yet remember with something like affection the long years of intimate association with it in which it never failed. It has represented human democracy and comradeship. It was the bond that united the high and the low and it touched all mankind with a welcome if humid salute. The arrogant foes wore the roller towel in the days of their affluence, but it remained faithful and its very form typified unchanging purposes.

Legions of men and women have vainly sought the end of the roller towel. It has remained for the Kansas State Board of Health to lay a vandal hand upon this ancient institution and tear it from its honored place behind the door.

TALE OF A LOST UMBRELLA.

Two People Who Failed to See Humor in the Situation.

It was a train coming through Southern Wisconsin. On board was one of those impromptu comedy crowds from the tall grass that hadn't any idea it was funny. One woman suddenly descended on her husband with the thrilling inquiry:

"Where is that umbrella of mine?"

"I dunno," growled the husband.

"Well, you had it last."

"Didn't neither."

"You did, too, and you've got to git busy findin' it. I bet it's up forred there where we was a-settin' before we come back hyer."

More growls from the husband, who was sleepy.

"You got t'help me hunt it, anyway."

She took him and went forward, peering under the seats. All up and down the aisle they went, searching vainly. The more uncomfortable the stooping made her the madder and worse excited the woman got and the worse her husband growled.

Finally she began poking under the seats to see if she could touch the umbrella in some recess beyond her vision.

A girl with a blue feather in her hat, who had been timidly watching the performance and showing a blushing tendency to interrupt, could contain herself no longer.

"What's that you're poking under the seat with—isn't that the lost umbrella?" she asked.

The woman straightened up, gave one look at the tightly grasped instrument, and snapped out: "Yes, it is!"

She said it just as if it had been the fault of the girl with the blue feather in her hat.

An Impressive Apraisement.

"Time is money," said the ready-made philosopher. "Every minute is precious."

"Yes," answered Mr. Dustin Stax. "I went out after luncheon to the links and played nearly a million dollars' worth of golf. And yet people say I am not liberal."—Washington Star.

A woman's idea of a good doctor is one who has a tender voice, and sympathetic eyes.

Methods are plentiful when it comes to killing time.

— THE
OLYMPIC = LEADER

Entered as Second-class Matter in the Post Office at Port Angeles, Washington.

Subscription Price $1 per year.

LARGEST CIRCULATION IN CLALLAM COUNTY.

OFFICIAL PAPER

Published Every Friday at Port Angeles by The Webster Publishing Co.

FRIDAY, MAY 20, 1910

When you know of an item of news send it to this office. The Olympic-Leader will gladly publish items of news from the people of Port Angeles and vicinity, either by mail, 'phone or in person. We cannot know of the happenings in your neighborhood unless you tell us.

At Port Townsend, where it was claimed that the work of the enumerators was poorly done, a citizens committee of three was appointed to look into the matter. This committee succeeded in colleeting names of 133 bona-fide residents of that city in one day for the census, who had been inadvertently overlooked by the federal enumerators.

Fighteen shinglemen, out touring the state by automible for the purpose of sizing up the situation and the curtailment and output of the mills, visited Skagit county last week. The Courier says that "Over sixty per cent of the mills are shut down at present and will remain closed until a steady price for shingles is assured. A number of the mills in this section are already closed and the rest will follow suit."

While no definite announcement has as yet been made, nevertheless it is understood at Olympia and elsewhere that Robert L. McCormick will abandon the contest for the United States senate because of his physical condition. While able to attend to ordinary business, it is said that his health is far from good, and it is thought that the excitement and necessary worry of a long and hotly contested campaign would be more than he could bear.

A dispatch from Tacoma to the P.-I. says that if McCormick quits, there is little doubt that Judge W. H. Snell, of Tacoma, who two years ago looked yearningly towards the senate, will succeed him as a candidate. Snell's entry into the fight would shift factors considerably. He would count on the McCormick organization throughout the entire Southwest, and he would also draw from the so-called Wilson strength in Tacoma and elsewhere.

With many voters the fetters of party are yet stronger than their senses of duty to their country, and with such the harangue of the office-holder and salaried platform spieler to "stand by the party" is more fetching than evident transactions and facts, however condemnable and atrocious they may be. But the spirit of rebellion from party servitude and of freedom from the party whip is growing and as men become more sensible of governmental wrongs, the treachery of their representatives in office, and of their own rights, they are putting on the armor of political independence and hosts of them in these enlightened days are becoming more truly patriotic and thus better and more useful citizens. — Sedro Woolley Courier.

Button Day is coming.

The Aberdeen Herald is authority for the statement that all the loggers on Grays Harbor have decided to close their camps from thirty to sixty days, beginning June 1, to allow the market to become settled. Also that all the shingle mills are closed or about to close down indefinitely.

The Bellingham Reveille of Tuesday, under the caption "Saloon Men Take to the Woods" contained an excellent report of the meeting, from which we quote as follows:

"With his usual humorous satire, Mr. Sunday established good fellowship with his crowd by the opening statement that while he frequently had been heard of before he reached a town, Friday Harbor was the first to honor him by the abandonment of the works by the saloon men before he arrived. 'I'm glad that if by coming here I drove that gang out of town, if even for a day,' he said.

"Mr. Sunday's fire of figures and pictures of the results of intemperence were interrupted by frequent outbursts of cheers, the climaxes thus greeted being:

"The first thing a town does when saloons are voted out is to advertise it to the world."

"The gang is against county local option, because they know that 96 per cent of the farmers are against them. They can control purchased votes in the cities—that's why they don't want the farmers to vote on their business."

"You might as well try to regulate a keg of powder in hell as to regulate a saloon by high license."

"The saloon-keeper and bartender are barred from membership in fifty-six out of a total of sixty-four fraternal societies in the United States.

"One hundred and ten thousand in the United States die drunkards' deaths each year. That means a funeral procession 3,000 miles long. That's the price you pay for licensed saloons.

"The only difference between a high toned saloon and a low down dive is that one stinks and the other smells bad.

"Mr. Sunday's climax was a story of mills, showing that the product of every other plant on earth than the saloon had added value over that of its raw material. The raw material of the saloon—the boy—was made into a bum and sot, he declared, and he asked if the drunkard as the finished product of the saloon was of increased value over the raw material—the boy. Pointing to five small boys he had called to the stage, he said, 'I would not give these five boys—and I don't know any of them—for all the saloons this side of hell."

TEN YEARS HENCE.

Post-Intelligencer.

President Jacob Furth of the Seattle Electric Company, probably as conservative a man as there is in this city, in speaking about the progress of construction of interurban electric lines in this state, gave it as his opinion that ten years hence there will be a population of 5,000,000 people, all served by electric railroads radiating from Seattle, and each one of them within half day's ride by trolly lines from this city.

If the Pacific Northwestern states should grow in like proportion in the next ten years as they have in the past ten years, that prediction may easily become true. That growth will be even more rapid in the future than in the past is the firm conviction of every one who has a good working knowledge of the resources of this state and of the possibilities for further development and growth.

The state of Washington has an area about 20 per cent. greater than that of England and Wales; larger than European Turkey; six times that of Belgium; five times as great as The Netherlands; half the size of Prussia, and greater than the combined areas of Denmark, Greece and Switzerland Within the limits of this state there are a greater extent and variety of natural resources than can be found within the limits of any of the European states with which comparison is made. It can come nearer the point where it will be industrially self-sustaining through the development of its own latent resources than can any other state in the Union; for there is nothing, save the products of the tropics, which cannot be produced at home.

There is room in this state of Washington readily for a population of 5,000,000 people, and better opportunities can be offered here for such a population than can be offered almost anywhere. The number of people who know these facts is constantly growing. When any considerable percentage of the people of the United States realize this thoroughly the state of Washington will have the population.

MISSED US AGAIN

The 18th of May has passed, and as the comet missed us this time and old mother earth continues to move along in her orbit as usual, perhaps a little speculation from astronomers on celestial dangers of the future, while Halley's comet flashes through the sky, may be interesting.

The terrible catastrope in Italy which caused the inhabitants of the ill-fated city of Messina to believe that the end of the world had come is only a foretaste on a small scale of what many eminent scientists believe will be the end of the world. That eternal problem of how the world will end is in the opinion of many a matter for scientific investigation, and it is curious that the majority believe that the earth will open up and fly to pieces in the most gigantic earthquake ever known; an earthquake that will wipe all life from the globe before the actual destruction of the earth is complete.

H. G. Wells, whose scientific prophecies are well known, is, however, of a different opinion. The world will end, he declares, by its becoming entirely frozen over. It is a well known fact that every year more ice accumulates around the poles; in short, many millions of tons of ice in excess of that of the year previous settle about the earth's extremities each year, and in Mr. Wells' opinion this will gradually extend until the whole world is frozen over and every living thing is thus destroyed.

Several scientists are of opinion that we shall perish by fire, and this old world of ours with us. Nikola Thesla, the great American, is convinced that, the atmosphere of the world being so fully charged with electricity, the result will be a gigantic explosion by spontaneous combustion, when the world will be entirely encircled with flame, which in the space of a few seconds will destroy all life.

Two of the world's greatest scientists firmly believe that the end of the world will be brought about by astronomical conditions. Take Professor Marienberg, the noted Austrian student. In his opinion the earth will fly from its orbit and come in contact with one of the other planets that may chance to be in a direct line. The earth being comparatively small, will of course, get the worst of it, and split into fragments at the collision. But, of course, directly the world swerved from the orbit all living things would die, and such an earthquake take place which would completely put the Italian catastrophe in the shade.

Just as interesting is the prognostication of M. Camille Flammarion, one of the greatest living scientists. After many years of study he has arrived at the conclusion that the world, in the 25th century, will come across the path of the comet Beila, which crossed our line a few years ago. On this occasion, however, a collision will take place, and Beila being infinitely greater than the earth, a shock may be expected which, he calculates, will be 865 times greater than the shock caused by the collision between two trains, each traveling at 65 miles an hour.

MEMORIAL SUNDAY, MAY 29.

The G. A. R. Post and all ex-soldiers and sailors of the War of the Rebellion and the Spanish War, and ladies of the W. R. C., will assemble at the Congregational church, Sunday, May 29, at 11 o'clock a. m., for special memorial services, conducted by the pastor, Rev. Stephen Smith. All Spanish war veterans and other soldiers especially invited to be present.

On Memorial Day, May 30th, the G. A. R. and all ex-soldiers of the Civil and Spanish wars and the ladies of the W.R.C. will assemble as the opera house at 2:30 p. m., when Rev. H. J. Hartsell of the Methodist Episcopal church, will deliver the annual memorial address. All are cordially invited.

NOTICE TO PUPILS.

The Eighth Grade State Examinations will take place on May 19 and 20 at Port Angeles, Sequim and various other points.

ANNETTE TRUMBULL,
County Superintendent.

Anticipating Our Removal

In the early fall to our new concrete building. We are offering Season Goods at very low paices

Ranier Lawn Mower worth 3.50 at 3.00
Cascade Lawn Eower (ball berring) 5.00 at 4.75
Cascade Lawn Mower (ball bearing) 14 in. 6.50 at $6
Olympia Lawn mower (") 16 in. 10.50 at $10

Garden Hose

¾ Rubber, guaranteed one year,	10c	per	foot
" " " " "	11½c	"	"
" " " " "	15c	"	"
" Cotton " " "	9c	"	"
" " " " "	12c	"	"
" " " " "	14c	"	"

Lawn Sprinklers Grass Hooks
Grass Shears Lawn Rakes
Gras Scythes, etc.

R. D. WILLSON
HARDWARE CO.

A PLEASANT EVENT.

The return party given to the T D. C. club by the substitutes was one of those delightful affairs the remembrance of which lingers long in the memory.

The Ritchie home was the scene of this pleasent gathering and the usual attractions of the spacious rooms were greatly enhanced by the elaborate floral decorations. The color scheme was lavender and white and great bouquets of lilacs and narcissus were in evidence everywhere, arranged in a most artistic manner, while an enormous jardinere of rhododendrons, sent from Townsend, was the admiration of everyone. Cards were enjoyed until half past four, when most delicious refreshments were served, and then all anxiously awaited the announcement of the highest score winners. But the substitutes had decided to depart from the customary way of reckoning and to spring a little surprise on the T.D.C.'s, and instead of giving just two prizes, to give each member a prize, which would not only prove their warm friendship, but would also be a souvenir of the happy times they had enjoyed together. These souvenirs were dainty white china cups and saucers, bordred with gold and the monogram T. D. C. on the front of the cup, the artistic work of Mrs. Troy.

Mrs, E. B. Webster made the presentation speech in behalf of the substitutes and was graciously responded to by Mrs. FitzHenry, as Pres. of the T. D. C.

Special Election Notice

Notice is hereby given that a special election will be held within and for the unincorporated portion of Clallam county, Washington, on the 20th day of June, A. D., 1910, between the hours of 9 A M. and 7 P. M., at which time will be submitted to the qualified electors of said unit the question, "Shall the sale of intoxicating liquor be licensed within the unincorporated portion of Clallam County, State of Washington."

N. M. Hawkins,
Auditor of Clallam County, Washington.

Dated this 20th day of May, A. D., 1910.

GREAT OAKS FROM LITTLE ACORNS GROW

GREAT FORTUNES ARE MADE BY THE DOLLARS THAT WERE DEPOSITED IN THE BANK

A boy earned five dollars a week. He saved one dollar our of every five. His salary grew. He banked a part of his income every month. He is a rich man.

Make OUR bank
YOUR bank

Bank of Clallam County
Port Angeles, Washington
Established April, 1895.

CHURCH ANNOUNCEMENTS

Lincoln Heights Methodist Episcopal Church—Preaching services Sunday morning at 11; Sunday school at 10; Epworth League at 7. Rev. H. R. Merrill, pastor.

Ev. Luth. Church.—Until further notice there will be service on the 2nd and 4th Sundays of each month from 11:00 to 12:00 o'clock. Sunday school every Sunday; classes in German and English from 10:00 to 11:00 o'clock.

First Methodist Episcopal Church, Rev. H. Jackson Hartsell, pastor. Sunday school 10 a. m., preaching 11 a. m. and 7:30 p. m., class meeting, 12 noon, Junior Epworth League, 3 p. m., Epworth League, 6:30 p. m., Mid-week prayer service, Thursday 7:30 p. m. A cordial welcome is extended to all.

First Church of Christ, Scientist, Eighth St., between Oak and Laurel. First reader, Mrs. M. A. Lewis. Services 11 a. m.; Sunday School 12 a. m.; Wednesday, 7:30 p. m.

St. Andrews' Episcopal Church Services—Sundays: 7:30; 11:00 a. m.; 8:00 p. m. Fridays, 7:30 p. m.

Sunday school in the Baptist church Sunday morning at 10 o'clock. Song service in the evening at 7:30 o'clock. Prayer meeting every Thursday at 7:30 o'clock.

Regular services at the Congregational church hereafter by the Rev. Stephen Smith, late of Lebanon, Conn. Services at 11 a.m. and 7:30 p.m. Sunday School at 10 a.m. Everybody invited, especially those who have no other church home.

Mr. Wright, the band master, is making an endeavor to organize a boys' band from material in the city schools. He reports favorable progress and expects to begin practice in a short time. A band would be a valuable addition to the school and would give the boys splendid discipline. A small tuition will be charged and every boy expected to provide his own instrument. Mr. Wright tells us that the instruments need not be high priced. We hope to see many of the boys qualify and become active members of the band.

LODGE NOTICES

B.P.O.E.—Naval lodge No. 353, meets every Thursday evening at 8 o'clock at Elks Hall, opposite Office Hotel. Visitors cordially invited.

J. I. Kirchberg, Exalted Ruler.
T. F. Trumbull, Secretary.

I.O.O.F—Clallam Lodge, No. 72, meets every Monday evening at I.O.O.F. hall.

E. R. Wait, N. G.
M. H. Wait, V. G.; Frank Wait, R. S.; H. R. Pardo, F.S.; J. J. MacKechnie, Treasurer.

Modern Woodmen — Port Angeles Camp No. 6043 meets second and Fourth Friday nights in I. O. O. F. hall. Visiting neighbors always welcome.

W. G. Martin, Consul.
C. E. Shields, Clerk.

W. O. W.—Port Angeles Camp, No. 697, meets second and fourth Saturdays of each month in I.O.O.F. Hall.

J. D. McRoberts, Consul Com.
R. A. Martin, Clerk.

SUMMONS BY PUBLICATION

In the Superior Court of the State of Washington, County of Clallam.

J. M. Henderson, Jr., Plaintiff, vs. Edward F. Howard and the Chicago, Milwaukee & Puget Sound Railway Co., a corporation, Defendant.

The State of Washington,

To the above named defendant, Edward F. Howard:

You are hereby summoned to appear within sixty (60) days after the date of the first publication of this Summons, to-wit, within sixty (60) days after the 6th day of May, 1910, and defend the abveo entitled action in the Court aforesaid and answer the complaint of the plaintiff and serve a copy of your answer on plaintiff's attorneys at their offices below stated, and in case of your failure so to do, judgment will be rendered against you according to the demand of said complaint, which has been filed with the Clerk of said Court.

The object of the above entitled action is to foreclose a certain real estate mortgage on the following described property, to-wit:

The West one-half (W½) of the Southeast quarter (SE¼); the Northeast quarter (NE¼) of the Southeast quarter (SE¼); and the Southwest quarter (SW¼) of the Northwest quarter (NW¼) of Sec. 28, Township 30, North Range 14 West of the Willamette Meridian, Washington, containing One Hundred and Sixty (160) acres.

Said mortgage being given to secure the sum of $1215.00, with interest thereon at the rate of six (6%) per cent per annum from the 30th day of November, 1908, together with an attorney's fee of ten per cent of the above amount and costs and disbursements of this action; said mortgage having been made and executed on the 30th day of November, 1906, by the above named Edward P. Howard as Mortgagor, in favor of the above named J. M. Henderson, Jr., as Mortgagee.

GILL, HOYT & FRYE,
Attorneys for Plaintiff.
Office and P. O. address:
427-9 Colman Bldg.,
Seattle, King County, Washington.

NOTICE FOR PUBLICATION

Department of the Interior,
U. S. Land Office at Seattle, Wash.,
April 30, 1910.

Notice is hereby given that Argalus H. Matthews, of Port Angeles, Wash., who on 2nd day of June, 1905, made Homestead Entry, No. 19077 Serial 01143, for SE¼, Sec. 35, Township 30 N., Range 6 West Willamette Meridian, has filed notice of intention to make Final commutation proof, to establish claim to the land above described, before James Stewart, U.S. Commissioner, at Port Angeles, Washington, on the 18th day of June, 1910.

Claimant names as witnesses:
Warren Dodge, of Port Angeles, Wash.
Charles Filion, of " " "
J. M. VanKuren, of " " "
Lawrence Doyle, of " " "

J. HENRY SMITH, Register.
Date of first publication, May 6, 1910.

Morey & Wright

Successor to H. P. McNut

Horse Shoeing and Wagon Repairing

Satisfaction Guaranteed

Eggs for Hatching

U. R. Fishel strain White Plymouth Rocks, "The Best in the World." Birds from eggs costing 5 to $9 per setting. Also pen of fine young birds for sale. M. T. Fuller, phone 123, box 255, Pt. Angeles, Wash.

You Need a Good Remedy for

Chapped Hand and Face

Keeping Freckles Away

To Stop That Cough

To Ease Those Corns

We carry the best of every
One of These Remedies

Mathewson's Drug Store

PHONE 28

In Your Order for Groceries Don't Forget AMOCAT Canned Fruits and Vegetables

We carry the Celebrated White House Coffee, 1 and 2 lb cans 40c lb

3 lb can Comax Coffee $1

lb pkg Our Special Coffee 25c

"Tea That Cups". Delicious in flavor, a delight to tea drinkers

lb pkg Ceylinda (a Ceylon) Tea 50c
lb pkg Comax Japan Tea 50c
lb pkg Comax Eng Breakfast Tea 50c
lb pkg Comax Fancy Ceylon Tea 50c

CHOICE CALIFORNIA CREAMERY BUTTER
35c lb

THE GATE CITY GROCERY

PHONE 243

IMPORTANT ANNOUNCEMENT

The new styles are now ready. Do not miss this splendid opportunity to select your wearing apparel from the complete variety of styles shown only by

CHAS. A. STEVENS & BROS., CHICAGO

PERFECT FIT AND SATISFACTION ASSURED

Ready-to-wear suits and dresses $10.00 and up, lingerie and tailored wash suits $2.75 and up, coats $5.00 and up, skirts $1.00 and up. Waists, petticoats, sweaters, muslin underwear, kimonos, knit underwear, hosiery, corsets, gloves, leather goods, neckwear, etc., also Misses' suits and skirts, and children's dresses at correspondingly low prices.

Mhe styles are the most beautiful and are such as are shown only in the large cities.

PLEASE CALL AND SEE THE BEAUTIFUL FASHION PLATES AND SAMPLES

I cheerfully offer you any assistance I can render you in making your selections, taking measurements, making alterations and delivering the goods to you at the same low prices you would for the same goods in their store or ordered through their catalogue.

Complete full line of Henderson corsets and McCall patterns.

MRS. A. GOLDWATER

CITY NEWS

Button Day.

New pictures to-night at the STAR

Norwegian Sardines, 10c, at Fish Market.

Deputy Assessor Wm. Miller spent Monday in the city on business.

Geo. A. Sewell was a Port Townsend business visitor this week.

Commissioners proceedings and other interesting matter on page 6.

Hugh Phelps returned to Seattle Tuesday after a week's stay at home.

Baker will trade you a new stove for the old one.

Wanted, a chambermaid. Apply at Hotel Angeles.

Jas. Dick of Dungeness was a business visitor here Monday.

John Larkin, the real estate man, was a business visitor in Seattle this week.

Watch newspapers and program for the date of our first matinee. If you can,t come tell your friends.

L. M. Campbell received a message last week calling him to Rock Island, Ill., on business.

Mr. and Mrs. Chas. Lusk of Sequim visited at the Prickett home over Sunday.

Manager E. J. Oovington of the Beardslee camp, Lake Crescent, spent the early week in the city.

Jesse Evans of the Glendale creamery, Dungeness, spent the tail end of a vacation here over Sunday.

Prosecutor Wm. Ritchie left Wednesday for Tacoma on business. Mrs. R. accompanied him.

Fred Ulmer of Seattle is spending the week in the city visiting friends, and incidentally more than a friend.

Mr. and Mrs. Roy Woods of Seattle have been visiting here this week with Roy's parents and friends.

Mrs. C. D. Ulmer returned to her home Saturday after a week's visit at the home of her parents, Mr. and Mrs. Stephen Land.

Don't forget the stereopticon illustrated lecture at the opera house tomorrow night by Prof. Johnson. Everybody should hear him.

Mr. and Mrs. Chas. Marriam of Spokane left for their home on Wednesday, after a weeks visit here, the guests of Mr. and Mrs. C. P. Brown.

The Histekejunks Club will give a dance in A. A. A. Hall, Saturday evening, May 21. Good music. All are invited to attend. Admission 25c.

M. J. Scheiffer of North Yakima was here Wednesday looking into the estate of C. F. Merritt, deceased, in the interest of a son.

Manager W. K. Clark of the Glendale creamery left yesterday for a week's tour of the west end of the county in the interest of his company.

"Register before June 1 for the local option election" is the tip on a card quietly being passed about by the saloon men. Opposing voters take notice.

Mr. and Mrs. Walter Mack Clark returned home Wednesday from their pleasant jaunt on Hoods Canal. They would have enjoyed the trip much more, however, had it not rained quite so much.

Miss Anna Trumbull concluded her visit here and returned to her home in Port Townsend Wednesday. Miss Trumbull has bought a residence lot on Fifth street, near the Lincoln street bridge, and is planning on building a modern home thereon this summer.

Mr. and Mrs. C. A. Griggs and three children left this morning for California, their future home, after a week's visit here at the former haunts of happy memories. They purchased the 36 acre place of Madam Mojeska in southern California, a year since, and have been offered an increase of $5000 therefor but refused the offer, intending to make the place their home.

HAVE NEW LOCOMOTIVE.

The Filion Mill and Lumber Co. received a new 25-ton Climax locomotive this week to take the place of the old lockie that has done duty so many years. The Climax is a hill climber, able to negotiate a thirty per cent. grade. Three of the locomotives at Port Crescent are of this type and have been found the most satisfactory of any made.

FOR SALE

Residence property, corner 4th and Race streets; lots 100x140 feet, good 7 room house, 12 bearing fruit trees, and out buildings. Also vacant building on corner lot, formerly used as a grocery store. Price, $1600 Enquire at my residence, First St. bet. Vine and Albert. Mrs. Geo. Welch

A tabernacle 140x200, with a seating capacity of 650, is being constructed in Everett, wherein Rev. William Sunday will hold revival meetings.

Watch for the Buttons.

All kinds of Garden Tools. H. Baker & Son.

Imported Fish Balls, 20c per can, at Fish Market.

Special Sunday Chicken dinner, 4 to 7, 35c at Hotel Angeles.

Genuine Iceland Herring, large and fat, 3 for 25c, at Fish Market.

Dave Law, in charge of East Beach, Lake Crescent, was in the city Tuesday.

Mrs. D. J. O'Brien returned, Monday, from an up sound visit.

Button Day. Watch for the buttons. Button Day is coming.

Button Day. Watch for the buttons; Button Day is coming.

Miss Freida Brandt went up to Seattle this week for a short visit with friends.

Something good — Finnan cured Cod, better than imported Haddies, at City Fish Market.

Chas. Bennett, who was ill for several weeks, and a patient at the hospital, is about again.

Walter Whittaker, who had charge of the Solduck Hot Springs all winter, was in town this week visiting with friends.

D. C. Sisson, the Olympic mountain guide, who has been packing a couple of months for forest seeding parties on the Olympic reserve and elsewhere, returned home this week.

Ole Lund, who has been the efficient assistant at Poole's bakery for some time, went to Sequim Monday. He is planning to engage in business for himself.

M. J. Carrigan, formerly a well known resident of this place, where he still holds property interests, now one of King county's efficient commissioners, was an Angeles visitor this week.

Rev. Hartsell will take for his subject next Sunday morning, "What God is doing for America through the Methodist Church." At the evening service at eight o'clock Rev. Charles N. Goulder of Port Townsend will deliver an illustrated stereopticon address.

The First Spiritual Society have secured the services of Rev. Mrs. Tower of Seattle, who will deliver a lecture Sunday evening, 8 o'clock sharp, at Haning Hall. Subject, Spiritualism; the healing of disease by spiritual power.

L. H. Mitchell was in town this week after supplies, and reporting that Hotel Crescent will be thrown open to the public first of next week for the outing season Mr. Mitchell says that they have made many improvements the past winter in and about the hotel, putting in fresh spring water, clearing away all the old rail fences and unsightly stumps, and leveling and beautifying the landscape generally.

Mrs. E. E. Hopkins returned from Everett Wednesday, where she had been as a delegate to the Maccabee Rally held in that city Monday and Tuesday of this week. All the Hives of Western Washington were represented, making an attendance of about three hundred and fifty. Port Angeles' Hive was honored by having its delegate serve on the committee of resolutions. Mrs. Hopkins reports a most delightful as well as instructive rally. The head officials were there giving instructions in the new ritual work.

"The Mission of Christ and His Church vs. The Works of the Devil" will be the subject of a special sermon to be preached by Rev. Charles N. Goulder at the Methodist Episcopal Church next Sunday afternoon at 3 o'clock. In the evening Rev. Goulder will exhibit about one hundred stereopticon views which are taken from the Rams Horn cartoons. The lecture will be one of the very best, and it is hoped that the Methodist church will be crowded to hear him. On Monday night of next week, Rev. Goulder will deliver the same address with stereopticon views at the Lincoln Heights Methodist Church, at 8 o'clock. Both are free and the public is cordially urged to attend.

$25.00 Reward

Offered for information leading to the arrest and conviction of any person mutilating or destroying any of my signs on the road to Lake Crescent.

Mrs. Rose Littleton,
Prop. Hotel Marymere.

A Large Consignment Just Received

Screen Doors.
Screen Windows.
Garden hose.
Lawn mowers.
Grass hooks.
Croquet Sets.
Lawn sprinklers.
Watering pots.
Ice cream freezers.
Hammocks.
All kinds of tents.
Camp stoves.
Screen doors.
Screen windows.
Gold Metal folding cots.

Bicycles at cost to close them out. Closing out fishing tackles and rods at reduced prices.

All goods will be sold at popular prices. H. Gutenberg Hdw. & Fur. Co. Store.

...THE...

PORT ANGELES GROCERY CO.

FLOUR, FEED and GROCERIES

Fine Table Fruits

2 1-2 lb can Finest Peaches 20c
2 1-2 lb can Grapes 15c
2 1-2 lb can 25c Apricots 2 for 35c
" " Cherries 3 for 35c
" " Pears 3 for 35c

Eastern Hard Wheat Flour in 25 lb sacks $1.00

F. A. STILES, Proprietor.

Call For It at F[illegible]

HOUSE CLEANING TIME.

You will be in need of floor coverings. We have received a large shipment of Linoleums, Carpets, Art Squares, Rugs, and nice assortment of Mattings. Lace Curtains and curtain stretchers, carpet sweepers. All colors of paints and oils. A good assortment of Jap-a-lacs to brighten up your furniture. All goods will be sold at the lowest possible prices at H. Gutenberg Hardware and Furniture Co.

C. E. COLE

BARBER

Remember

Owing to increase in business I have employed an up-to-date barber and am now able to do "Good Work" and the service will be quick as any in the city

SANITARY BATHS

Best in the City. Hot Water Always Ready

Next Door to Merrill's Grocery

Now is the time to get your [illegible]cles cleaned and repaired, at H. [illegible] & Son's.

Screen doors, garden tools, garden hose, all lengths, at Christophers[illegible] & Leland's.

New line of Iron beds and matresses at H. Baker & Son's.

Special Sunday Chicken Dinner 35c at Hotel Angeles, served from 4 to 7

Poultry Netting and Garden Tools at H. Gutenberg Hdw. and Furniture Co.

Goldwater Bros. carry Walkers' Grape Juice in 10c, 15c, 25c and 50c sizes. Good for what ails you.

Entire change of program to-night at the Star Theatre.

Palace OF Sweets

FRUITS - CONFECTIONERY AND ICE CREAM PARLOR

We also carry the best assortment of Chocolates & Fruits in the City

Goldwater Bros.

Great Shoe Sale

3,000 Pairs Put In On Consignment by the SUNFLOWER SHOE CO.

Look for Dodgers giving you full particulars and prices.

14 DAYS ONLY!! MUST MAKE RETURNS.

Times Clothing Mart

R. A. MUSKETT

Proceedings Board of Commissioners

Friday, May 6th, 1910, at 9:00 a. m.

The Board met pursuant to adjournment. Present, Coms. Lauridsen, Erickson and Bugge, and Deputy Auditor McLaughlin.

The Board read and approved the minutes of the meeting of April 4th, and of the special meeting of April 29th.

It appearing to the Board that Herman Johnson had paid City tax for the year 1909 upon the south 240 ft. of Lot 9, Blk. 2, Tide Lands, east of Laurel street, and also upon the personal property upon said premises, and the said city tax had been cancelled by order of this Board, March 4th, 1910, the Auditor is hereby instructed to draw a warrant upon the current expense fund for t of $16.45 to said Herman Johnson as rebate on said taxes paid.

The Board approved the bond of the Webster Publishing Co., and entered into a contract with said company for the county printing from July 1st, 1910 to June 30th, 1911.

The Board instructed the Auditor to advertise for bids for the construction of a bridge across Morse creek.

The Board examined the following claims and ordered warrants drawn for same upon the Current Expense Fund:

J. C. Hansen, rent of opera house for Institute	$40 00
M. L. Daggy, attending Institute	43 75
Henry B. Dewey, " "	23 60
Commercial Hotel, board and room for Prof. Daggy	8 00
Tillman Peterson, Eighth Grade Examiner	17 50
Thomas Geisness, Eighth Grade Examiner	17 50
Denny-Renton Clay & Coal Co., tiling for poor farm	30 42
Clallam County Abstract Co., use of books	25 60
Ben T. Smith, Deputy Sheriff's badge	1 00
A. J. Cosser, Sheriff's expenses	14 00
P. B. Chambers, livery and freight	12 45
J. R. Gallagher, " " "	6 35
C. E. Fulmer, burial of pauper	42 00
C. E. Fulmer, photos of Martin Wagner	1 00
Mrs. Guy Hood, room for John Gunness	15 00
Mrs. C. Raymond, board for John Gunness et al	24 00
Fisher & Hickok, insurance	66 88
Thos. T. Aldwell & Co., "	66 25
J. Lloyd Aldwell, "	66 65
Morse Dock Co., freight	11 35
C. E. Nailor, supplies	27 80
E. E. Hopkins, tobacco for poor	3 20
City of Port Angeles, lights	2 00
C. W Fields, Justice of Peace fees	3 00
C. W. Fields, Justice of Peace fees	3 75
E. E. Nichols, witness fees	2 20
A. D. Willson, Coroner's fees	14 00
F. T. Balch, Dept. Coroner's fees	11 00
Gray & Gray, oil and matches	7 10
A. R. Pringle, typewriter ribbons	2 23
L. A. Cook, telephones to Health Officer	5 40
C.E.McKinnis, services as Health Officer	6 00
Western Union Tel.Co.,messages	66
P. E. Graves, telegrams and express	2 74
Ray L. Haynes, board of county poor	60 00
R. R. Harding, stamped envelopes	31 86
W. S. McLaughlin, wood	33 25
E. W. Merrill & Co., groceries for paupers	9 20
Webster Pub. Co., printing	48 25
Tribune-Times Co., publications and supplies	259 25
Pioneer Binding & Printing Co., supplies	153 07
E.A.FitzHenry, Engineer's salary	75 00
C. J. Filion, assisting Engineer	52 00
Gene Myers, " "	10 00
Lyman McDonald, " "	10 00
William VanBrunt," "	10 00
F. Lehman, draughtsman	19 25
E. A. FitzHenry, expenses	61 45
K.O. White, Deputy Clerk's salary	16 25
David Govan, Assessor's salary	48 00
Jno.Hallahan,Deputy Ass'rs "	91 00
Sid Case, " " "	91 00
R. A. Blake, " " "	134 75
E. N. Pilcher, " " "	133 00
Guy Lesure, " " "	105 00
W. S. Miller, " " "	52 50
Lewis Levy, " " "	38 50
E. R. Gehrke, Cruiser's salary	5 00
C. W. Gehrke, " "	50 00
J. L. McKechnie, " "	50 00
D.T.J.Ball, Compassman's "	31 50
C. E. Case, " "	31 50
O. H. Graham, Parker's "	22 50
W. R. Dodge, Cruiser's "	78 00
Frank Sullivan,Compassman's sal.	52 00
David Govan, Assessor's expenses	3 00

The Board examined the following claims and ordered warrants drawn for the same upon the funds of R. and B. Dist. No. 1:

Wm Wooding, supr and team	$ 142 00
Chas MacDougall, and team	96 00
Ed Green, and team	92 00
Fred Ward, labor	42 00
Wm Ware	48 00
W D Morrisey	60 00
Frank Stewart	48 00
George Kimsey	48 00
Wm A Kase and team	50 00
Hugh Priest and team	24 00
Loyd Grant labor	12 00
Buford Matthews	4 00
Bob Nelson	7 00
Joseph Keeler and team	18 00
Cliff Thompson, labor	10 00
J D Jackson	14 00
A Kale	8 00
Dave Dennis, meat	18 90
Glendale Creamery Co, hay etc	20 10
Sequim Trading Co., supplies	43 55
A O Nelson, blacksmithing	10 25
Beall & Co., road drag	30 00
Robert Long, labor	12 50
C W Thompson, hay	70 35
Dungeness Trading Co. supplies	13 70
Pacific Mercantile Co. supplies	62 55

The Board examined the following claims and ordered warrants drawn for same upon the funds of R and B Dist. No. 2:

Joseph Pearson, supervisor	104 00
H I Small, labor	20 00
W Malchau	54 00
Bat Sullivan	50 00
Mike Sullivan	50 00
Otto Erickson	48 00
Ed Studivan	62 50
Jas Wootten	62 00
Chas Forsberg and team	102 00
T E Peterson, labor	36 25
H S Hansen	4 50
R Eacrett jr. donkey	50 00
C A Forsberg, labor	10 00
W H Guthrie	5 00
Jas R Gallagher and team	156 00
P B Chambers and team	150 00
Wm Bender, labor	10 00
Fred Stahl	1 00
J M Joyce	41 25
Jay Gould and team	41 25
G H Tozier labor	38 00
C A Wood jr.	31 00
William Mike	8 00
John Lewis	7 00
Beall & Co, boxings for grader	5 00
James Fitzgerald, meat	48 16
E E Hopkins, groceries	106 25
H Gutenberg Co, supplies	155 40
R D Willson & Co, powder etc	93 50

The Board examined the following claims and ordered warrants drawn for same upon the Bridge Fund:

Port Williams Lbr. Co, lumber	$ 20 60
J P Hoffman, printing signs	3 50

The Board examined the following claims and ordered warrants drawn r, of same upon the River Improvement Fund:

John Wilcox, labor	12 00
W E Hamilton	102 00
Chris Sherrard	42 00
Floid Bennett	4 00
Earl Bunnell	4 00
Loe Bennett	4 00
Hanson Bros, pilings and caps	116 00

The Board ordered the Auditor to draw a warrant upon the General Road Fund to E H Isbell $40 for the use of his donkey for two months.

The Board ordered the Auditor to draw a warrant upon the Institute Fund to Minerva Lawrence for $10.75 for expenses attending County Institute.

The Board adjourned to meet Saturday May 7th 1910, at 10:00 a.m.

Saturday, May 7th 1910 at 10:00 a.m.

The Board met pursuant to adjournment after having gone out to the Elwha river for the purpose of examining the hill on the Port Angeles-Port Crescent road, present Commissioners Lauridsen, Erickson, and Bugge and Deputy Auditor McLaughlin.

The Board examined the following claims and ordered warrants drawn for same upon the funds of R. & B. District No. 3:

F B Fogelson, labor	9 30
James H Stickles,	15 30
Van Sponenberg	9 30
Simon De Rousse	9 30
Anton Ruder	3 60
Ernest Gott	3 60
O W Smith, freight	3 00
Peter Peterson	33 00
Carl Rekdahl	33 00
Henry A Poole and team	11 40
Louis Oleson	3 00
Joe Proll	1 20
John A Green and team	20 50

The board examined the following claims and ordered warrants drawn for same upon the funds of R and B Dist. No. 4:

F W Nourse, labor	14 40
Henry Borseth	21 00
Ben Ouim	21 60
Ernest Erickson	7 05
Peter Peterson	28 20
O Mulholland	10 50
Henry Marshall supr.and team	67 15
Joe Marsh, labor and team	36 45
Theo Klahn, labor	14 40
Sherman Parker	14 40
F W Parker	9 90
Gus Thorsen and team	7 00
Mike Thompson	4 80
Peter Nelson	11 40
Henry Klahn	4 20

The board instructed the supervisor of Road and Bridge District No. 2, to order B J Sittser to remove the gate which he maintains across the county road running along the line between sections 27 and 34, township 31, range 7.

The petition of James Stickles et al for the county to survey and locate a county road through the NeahBay Indian reservation to connect with the Neah Bay Quillayute road, received, and the board ordered the county engineer to survey and locate said road as soon as possible.

The board also odered the county engineer to survey and locate the the 4th section of the Burnt Mountain road; also to investigate and see if a practicable route for a wagon road can be had from Geo. Lamb's place up to Hoko Falls, and report cost of same to the board.

It appearing to the board that the ne¼ of nw¼ of sec. 8-32-13 has been doubly assessed for the year 1909, the County Treasurer is hereby instructed to cancel one-half of said tax upon the Tax Rolls for said year.

It appearing to the board that the following persons, viz; Mrs. S. E. Sherard, Geo A Hannum and J O Black, have been allowed no exemption upon their personal property for the year 1909, and that said persons are legally entitled to said exemption, the county treasurer is hereby instructed to deduct the amount of said exemptions from their said assessments.

It appearing to the board that the personal property assessed against Critchfield and Getty should have been assessed against H A Crithfield, only, and that said Critchfield had been allowed no exemption, which he was legally entitled to, the board hereby instructs the county treasurer to reduce said assessment to the sum of $150.

The board adopted the following resolution:

"Whereas, At a meeting of the board of county commissioners of Clallam county, State of Washington, held in the commissioner's office of said county on the 7th day of May, 1910, a quorum being present and a majority voting in the affirmative, the following resolution was adopted:

"Resolved, That public interest demands the improvement, under the provisions of Chapter 150 of the Laws of 1907, of that section of a public highway situate within the County of Clallam and described as follows:

"Commencing at the lower Elwha river bridge in the ne¼ of the ne¼ of scetion 10, township 30, N R No. 7 west, thence in a easterly direction, following the most practical route and ascending the bluff of tne Elwha river canyon and terminating at a point on the Port Angeles and Port Crescent county road at or near the center of the nw¼ of section 11, twp 30, N R No 7, west, being a distance of about five-eighths miles no part of said highway being situated within the boundaries of any city or incorporated town.

The board appointed the following judges and inspectors, and designated the following polling places for the special eletion to be held on June 20, 1910:

Beaver precinct--Inspector, Theo. A. Klahn; judges, Guy Lesure and R. H. Kidd; polling place, Sappho hotel.

Bellview precinct—Inspector, DeWitt Burrns; judges, C N McLaughlin and Oscar Lee; polling place, Bellview school house.

Blyn precinct--Inspector, David Burrows; judges, J F Delaney and W H Schmith; polling place, School district No. 11.

Clallam precinct—Inspector, George Lamb; judges, L G Wickersham and John Leyh; polling place, school house.

DeFuca precinct—Inspector, O E Meyers; judges, Geo Kimball and Chas Agnew; polling place, Chas Agnew residence.

Dungeness precinct—Inspector, A N Taylor; judges, T C Alexander and H Blake; polling place, Woodman's hall.

Clallam Bay precinct—Inspector, George W O'Brien; judges, George C Clark and H A Poole; polling place, O'Brien's hall.

Edgewood precinct—Inspector, A F Eacrett;, judges, Chas Peters and W H Guthrie; polling place, School house, Dist. No. 2.

Eden precinct—Inspector, J F Long; judges, O H Babcock and D J Kelly; polling place, School house, Dist. No. 13.

Elwha precinct—Inspector, H B Herrick; judges, E H Isbell and Thos Lauridsen; polling place, School house, Dist. No. 42.

Forks precinct—Inspector, J S Anderson; judges, J R Smith and Peter Nilson; polling place, School house.

Gettysburg precinct—Inspector, J W Butcher; judges, M P Madison and C T Kerr; polling place, Schol hoouse.

Hoko precinct—Inspector, Chas. Wynn; judges, L T Sands and Al Danielson; polling place, Stolzenburg's house.

Lost Mountain precinct—Inspector, John Machenhiemar; judges, David Duncan and Willis Shaw; polling place School house.

Mora precinct—Inspector A W Smith; judges G F Hutzell and W G Young; polling place Mora postoffice.

Neah Bay precinct—W W Washburn; judges Henry Carpenter and ———; polling place Washburn's store.

Ozette precinct—Inspector F W Nourse; judges A R Leake and O Mullholland; polling place postoffice.

Piedmont precinct—Inspector—N N Bell; judges C D Gates and J J Cunea; polling place School house.

Port Crescent precinct—Inspector W F Miller; judges W S Denio and C A Skavdal; polling place School house.

Pysht precinct—Inspector Guy Decker; judges, Jos Stage and Earl W Tuttle polling place, Weather Bureau office.

Quillayute precinct—Inspector, Harry Maxfied: judges, Thos Donaldson and J H Caldwell polling place, School house.

Rena precinct—Inspector, Chas Fitzgerald; judges, H N McLaughin and Jilson White; polling place, school house.

Shuwah precinct--Inspector Lewis Klahn; judges R A Whitcomb and Ray Maxfield; polling place school house.

Sequim precinct -Inspector Thos Lawrenson; judges, F Grennan and F T Balch; polling place, F M B A hall.

Straits precinct—Inspector, Thomas Miles; judges, John Boyle and Wm Evertts; polling place, D J O'Brien's office.

Van Kuren precinct—Inspector, Jas. Elves; judges, A B Cameron and Fred Sutter; polling place, Blue Mountain School house.

Weaver precinct—Inspector, Willis Chambers: judges, Oscar Winters and W P Nichols; polling place, School house.

There being no further business they adjourned to meet Friday, June 3, 1910, at 9 a.m.

THOUGHT HE HAD 'EM.

The Surprise That Greeted Him After His Debauch.

A millionaire who had queer ideas of humor and the means to carry them into effect lived in great style near Monte Carlo. This man had an ivory white villa on a gray crag in a garden of palms and roses, fronting the sun and sunlit sea. Here he would entertain his friends with practical jokes.

One night, after roulette at the casino and supper at Ciro's, a party of young men were taken to the villa. A certain young man had drunk a little too much vintage champagne at the elegant restaurant, and him the host resolved to play one of his jokes upon. So when the young man fell asleep in the billiard room two servants, repressing their smiles, carried him away.

The other guests were awakened the next morning by the host in person. He led them through sunlit marble

CLUTCHED WITH FRENZIED HANDS THE STEM OF THE CHANDELIER

corridors, through rooms whose walls of glass gave views of the blue Mediterranean, of sailing ships, rose gardens and the faroff maritime Alps, with their pale snow caps. Finally he brought them to a peephole.

The scene they saw through their peephole was absurd. A dazed man in evening dress, slowly waking to consciousness, lay on a white plastered floor and looked up in horror at a carpeted ceiling. A massive bed, a bureau, washstands and armchairs, all securely fastened, stared down at him from above. His eyes rested on a huge tub directly over his head, in which a fine palm was growing downwards. He gave a yell of terror, rolled over and clutched with frenzied hands the stem of the chandelier, which came up through the plastered floor.

Thereupon the practical joker of a host burst, with a loud laugh, into the the room.

"They all do it!" he cried. "They all without exception grab the chandelier for fear they will fall up to the ceiling!"

Be Considerate.

We lose trust in each other not through the faults of our neighbors, but because of our own exactions. We expect too much from others, too little from ourselves, always viewing our friends from our standpoint, forgetful of the suffering, the worry and the toil which demand attention on our right and left.

Lively Cheese.

A young lady entered a grocer's shop in London and asked for some good cheese. The grocer showed her an assortment which did not please her. She wanted some particularly "lively" cheese. He then showed her the remainder of his stock, amounting to some half dozen samples. No, she wanted it still more "lively." At last the grocer, losing all patience, sarcastically called to his assistant:

"John, unchain No. 7 and let it walk in."

Patriotic.

That Kentuckians have a very high regard for their native state is illustrated by this anecdote told by one of them:

Once a Kentuckian died, so a near relative went to the local tombstone artist to arrange about an inscription on the deceased's tombstone.

After due cogitation the near relative said:

"Carve on it, 'He's gone to a better place.'

"I'll carve, 'He's gone to heaven,' if you want me to," remarked the tombstone artist, "but, as for that other inscription, there's no better place than Kentucky."

Couldn't Ruin Their Eyes.

Sir Henry Holland, the noted English physician, had his studies interrupted by a youth who wanted advice. The young man, with considerable swagger, said he proposed locating in some town as an oculist. A city in which a large number of students were located was preferred. "There," he continued, "I would have unlimited opportunities of treating the eyes of overstudious scholars."

Dr. Holland was reluctant to have a community's eyes endangered because of his indorsement of a doubtful practitioner. He thought a few moments and then advised the ambitious oculist to locate in a small town near Liverpool, stating that a large school was located there.

The young man thanked the doctor. In a few days he reached the suggested field for his experiments. The large buildings in the distance indicated a magnificent school and splendid opportunities.

He investigated and collapsed. The school was one for the hopelessly blind.

Features of Local Option Law.

Some of the main features of the local option law are: Incorporated cities and balance of county are separate units. As the unit goes as a whole, so goes every precinct in it. Questions may be submitted in any unit upon petition of thirty per cent of the number of voters at the last general election at any time prior to the general election of 1910, after that date only at general elections upon petition, then by separate ballot. Petitions must be filed sixty days before date of election, and must be signed by qualified electors, together with note of their residence, precinct and date of signature. After filing of petitions no names can be withdrawn therefrom. General election laws govern.

Question submitted, "Shall the sale of intoxicating liquors be licensed within the city of Port Angeles or in the county of Clallam, outside the city. . . ."

If a majority in any unit shall vote against such license, every saloon in said unit shall be closed in ninety days from date of said election and all evidences of stock must be removed in ten days additional. No stock shall be kept in dry territory. Penalty, first offense, not to exceed $200 fine or 30 days in jail or both. Second offense, not to exceed $500 fine or ninety days in jail or both. Third, $1000, one year, maximum. No orders for liquors or delivery of same is permitted in dry territory, though a person may bring it in as personal baggage for own use. Fines may be used to enforce act. In prosecuting, it shall not be necessary to state the kind sold, to whom or where sold or given by party accused in prohibited territory. All prohibitory laws now in force are to be continued.

FOREWARNED IS FOREARMED.

"A brewer over in Lynden has promised the people of that place that if local option is defeated he will build the town a fine new hotel, whereat the Tribune suggests that the devil made a proposition of a similar nature to Jesus in the famous interview on the mountains."—Sedro Woolley Courier.

Exactly the same tactics were used by the saloon men in Iowa during the campaign preceeding the adoption of that state's present mulct, or local option law: The saloon men were ready to promise anything if the people would only vote the place "wet." The result, whether the community goes wet or dry in Washington, will be the same as it was in Iowa—nothing but buncombe—no hotels will be built.

And Lynden is not the only place where these people propose building hotels (on paper) in the event of the community going wet. Chas. McKay, a fifty-two year resident of San Juan county, in the Friday Harbor Islander, in giving "A Pioneer's Reminiscenses and Reflections on the Liquor Question," closes by saying:

"In conclusion, beware of wolves in sheep's clothing. The liquor men have already sent men to Friday Harbor to represent that if the town goes wet, they will put up a large hotel, and that if it goes dry no hotel will be built. They are paid to come to gain votes by fraud. I keep posted on these frauds, and I want to truly warn people to have a fair vote and not to have outside frauds brought in to misrepresent things. As voters, beware of them, and when you cast your vote, remember the great curse that poverty and liquor bring to a mother."

Snohomish county, both incorporated and unincorporated territory, will vote on local option July 5. Petitions containing names of more than the required 30 per cent. of voters have been filed. Those making the canvas say that the petitions for the election were well received in all parts of the county. These special elections in Snohomish will include the city of Everett, the largest city in the State west of the Cascades, so far, to vote on local option.

Poultry Netting and Garden Tools at H. Gutenberg and Furniture Co.

INSIDE INFORMATION BY EX-SALOON KEEPER

Shows Why Saloon License is Unprofitable to Cities. A Hard Hitter.

The Moline, Ill., Daily Dispatch of April 30, reports the speech of Frank Willard Collard, ex-saloon keeper, delivered the night before in Moline, which so completely and explicitly refutes what one can hear on the streets of Port Angeles at most any time, that we give the same in full. The Dispatch says the speaker showed himself thoroughly familiar with his subject, and reported him as follows:

"He declared that financially it doesn't pay the city of Moline to have saloons on the basis of the $63,000 license money. He figured up the expenses in Moline, bringing it out on good information that the rental of the average Moline saloon building is $125 a month, a much higher rent than is paid by other businesses for better buildings. He knows what saloon expenses are, what profits the saloonkeeper feels he must have for himself in order to stay in the business. Figuring everything down to a nicety, he decided that each saloon must take in over the bar each year at least $14,600, or $918,800 for the sixty-three saloons of Moline. It is an average of $183.-96 for each family in the city each year.

"In return the saloons are spending in the city, in the shape of license, labor, rentals, etc., about $400,000. Suppose the city of Moline were conducted as a business proposition, how long would it keep paying out $918,000 a year for the privilege of getting $400,000 back?

"It is the laboring man, said Mr. Collard, and not the business man, who maintains the saloons, and the laboring man can least afford to make this vast expenditure, as the money expended over the bar brings nothing in return but misery to himself, and unhappiness and poverty to his family.

If this money were placed on interest, it would bring to those spending it $45,990 yearly, and they would still have the $918,000 principal left. Or if the average laboring man contributing his proportion to the maintaining of the saloons would invest this money in a home, in eight years he would own a home costing him not less than $1,500, and he would be better off socially and morally, and happiness would reign in his household. When a man loses his position through any cause, it is not to the saloon-keeper with whom he has spent his money that he goes for assistance, but to the grocer and the butcher, for he realizes that the saloon-keeper's interest in him stopped as soon as his money was gone. He then realizes that his money spent in saloons, if saved, would have tided him over, and then he makes a firm resolve that he is going to take care of his money when he obtains another position. But it is only a matter of a few weeks until he falls back to his old habits, on account of the ever-ready open door of the saloon staring him in the face, and the greeting of the saloon men as they realize that since he has returned to work he will again be a producer for them, and they are again ready to extend to him the glad hand.

"Mr. Collard dwelt on the fact that the railroads and great enterprises have no use for the drinking man, and the field of his possibilities for earning a living is growing less year by year. Railroad companies do not want the drinking man, said Mr. Collard, merchants don't want him, manufacturers don't want him, the breweries and distilleries can't use him, the saloon-keeper discharges him. Who in God's name does want him? The saloon-keeper will sell him the stuff to get drunk on, and then discharge him for getting drunk on what he sold him. What is the ultimate fate of the man who cannot resist liquor? Driven to desperation, knocked from pillar to post, he at last commits crime, and he is received into the one place that is open for him—the penitentiary.

SEASONABLE GOODS

Now is the time to look after your fence. All kinds of wire fencing, plows, discs, spring tooth harrows, and garden tools, Jr. Planters, wagons, buggies, harness, building cement, lime, plaster, lath, doors and windows. Big stock on hand. Will be sold at lowest reasonable prices.

H. Gutenberg Hdw.& Fur. Co.

Don't forget the change of program tonight at the Star Theatre.

For iron beds of all kinds call on Christopherson & Leland.

Household Remedy

Taken in the Spring for Years.

Ralph Rust, Willis, Mich., writes: "Hood's Sarsaparilla has been a household remedy in our home as long as I can remember. I have taken it in the spring for several years. It has no equal for cleansing the blood and expelling the humors that accumulate during the winter. Being a farmer and exposed to bad weather, my system is often affected, and I often take Hood's Sarsaparilla with good results."

Hood's Sarsaparilla is Peculiar to Itself. There is no "just as good."

Get it today in usual liquid form or tablets called Sarsatabs.

Builders Bargain House

THIS SASH $1.10

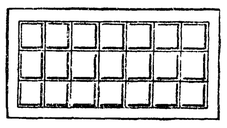

You can save from 25 to 50 percent on your sash and door bill by dealing direct with us. We also sell tools, glass, builders' hardware and paints at proportionately low prices Get our estimates on goods prepaid to your station.

Catalog mailed anywhere free.

This Door $3.60.

Ainslie Boyd Co

"Reliable Dealers"

2021 Westlake SEATTLE

Old Homestead Goods are as Reliable as Their name

They have been on the market for years, always maintaining the quality we have claimed for them. If they could be any better we'd make them so, for our guarantee is behind every can of OLD HOMESTEAD goods which your grocer sells.

The price of OLD HOMESTEAD goods is reasonable and you can't buy better.

Ask for them at your grocer's

SYLVESTER BROS. & CO., Seattle.

SASH AND DOORS

FROM MILL DIRECT TO YOU

SAVE RETAILERS PROFIT

WE SHIP ANY WHERE WRITE FOR CATALOGUE

O. B. WILLIAMS CO.

Automobile Bargains

$200 and up.

List mailed free. Send for it.

Automobile Exchange

715 E. Pine st., Seattle

REDUCE THE COST OF LIVING;

USE **CRESCENT BAKING POWDER**

25c. FULL POUND

GOLDEN WEST

COFFEE

TEA SPICES

BAKING POWDER

EXTRACTS

JUST RIGHT

A TRIAL WILL CONVINCE

CLOSSET & DEVERS

PORTLAND, ORE.

Trial Bottle Free By Mail

FITS

If you suffer from Epilepsy, Fits, Falling Sickness, Spasms, or have children that do so, my New Discovery will relieve them, and all you are asked to do is to send for a Free Trial $2 Bottle of Dr. May's

Epilepticide Cure

It has cured thousands where everything else failed. Guaranteed by May Medical Laboratory Under Pure Food and Drugs Act, June 30th, 1906 Guaranty No. 18971. Please write for Special Free $2 Bottle and give AGE and complete address

DR. W. H. MAY, 548 Pearl Street, New York.

S N U No. 21—1910

WHEN writing to advertisers please mention this paper.

OLD COINS RISING IN VALUE.

Collectors Paying High Prices for Special Denominations.

The advance in value of rare American gold coins is strikingly manifested by a comparison of the prices paid recently and in the period between 1860 and 1895. For some reason collectors formerly took little interest in coins struck in gold. It was not that the investment required was too great, for they paid high prices for the early rare American cents, but they simply did not seem to fancy gold coins, and what are now considered the greatest coin rarities went for the proverbial song, says an exchange.

One of the best illustrations of the advance is shown by the price brought this year by the two unique $50 gold pieces for which W. H. Woodin of New York paid the world's record price of $10,000 each, an exchange says. Veteral dealers in coins declare that it is by no means an exaggeration to say that in 1877, the year of the issue of the $50 pieces mentioned, very few collectors would have bought them at their bullion value in gold for $100. This statement is borne out by the records of coin sales in the latter part of the '70s. Some of the rarest of the gold pattern coins, in which series the $50 pieces are classed, sold then for little more than face value. Now the same coins would bring a hundred times as much.

One of the rarest of American gold coins is the $5 gold piece made by the private minting firm of Dubosq & Co. at San Francisco in 1850. In 1884 a specimen of this coin offered at auction brought only $6.40. That was the last and only time the Dubosq $5 piece has been offered for sale. As a matter of fact, the specimen sold is the only one of which there is any record. Even the mint cabinet at Philadelphia does not contain one of these pieces. It is not known where this solitary specimen is now. Its value can only be guessed at.

KAISER'S BUSINESS APTITUDE.

Now Pushing Use of Output of Potteries for Building Purposes.

The Emperor has recently shown himself to be an excellent business man by the energetic and efficient way in which he has pushed the sale of the manufactures of the pottery works at Cadinen, which belong to him. These pottery works, where majolica is the principal article produced, have been the Kaiser's private property for several years, and his Majesty personally supervises their management. Apart from acting as managing director of the enterprise, the London Standard says, his Majesty also contrives to stimulate the sale of these manufactures among his friends and wealthy men.

Recently majolica from the imperial potteries was used to decorate the hall and staircases of a new home at Danzig, and the Emperor, hearing of this, announced his intention of going to see the new building. The two Berlin architects who had designed the decoraticns were ordered to be there to receive his Majesty. The Kaiser, on entering the house and seeing his majolica, said: "The purveyor comes to visit his patron." After ascertaining by personal observation that the use to which majolica is put in this house opens an entirely new field, the Kaiser commanded the architect, Herr Lesser, to visit him in Berlin in order to explain matters to him more fully. It is now announced that in consequence of the royal visit to the house in Danzig, several builders of new houses in Berlin have decided to use imperial majolica for their decorations. The result is that there is a "boom" in majolica from the imperial potteries at Cadinen. The Kaiser's wares are in high favor, and new customers are sending in orders day by day.

Taxes in Old England.

For taxes out of the common one must turn back to the days of George III., the London Chronicle says. For in the reign of that monarch one was almost forced to "die beyond one's means." The army and the navy were in ungent need of money, and the chancellor was at his wits' end. He thought of the dead and gravely suggested a tax on coffins. Which proposal recalls the day when one could not be born without involving a proud parent in a tax. A graduated tax. The birth of an eldest son, for instance, cost a duke as much as £30, whereas a cottager was forced to pay only 2 shillings. To be born with a silver spoon in the mouth cost money in those days. Not only was there once a tax on hair powder, but hair itself has been called upon to pay its due share to the revenue. For beards were, at various times, taxed in England. Henry VIII. graduated his levy according to the status of the wearer, the sheriff of Canterbury, for instance, having to pay 3s 4d for his beard, and Elizabeth fixed the same sum for every beard of over a fortnight's growth.

Planning a Future.

"I'm going to have my boy learn electrical engineering, chemistry, physics and law and incidentally take a course in physical culture that will enable him to endure all sorts of exposure and muscular strain."

"Great Scott! What for?"

"I want him to be able to run his own automobile."—Washington Star.

The meanest man in the world is the man who imposes on you because you are kind to him. People who are kind to you are so rare that you should appreciate them and not impose on them.

It might be better for the world in general if happiness and shiftlessness didn't so often travel together.

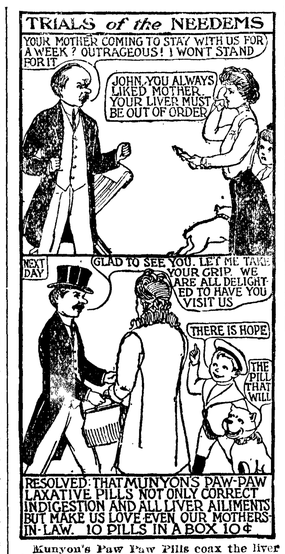

Munyon's Paw Paw Pills coax the liver into activity by gentle methods. They do not scour, gripe or weaken. They are a tonic to the stomach, liver and nerves; invigorate instead of weaken. They enrich the blood and enable the stomach to get all the nourishment from food that is put into it. These pills contain no calomel; they are soothing, healing and stimulating. For sale by all druggists in 10c and 25c sizes. If you need medical advice, write Munyon's Doctors. They will advise to the best of their ability absolutely free of charge. MUNYON'S, 53d and Jefferson Sts., Philadelphia, Pa.

Send 10c for Trial Package.

W. L. DOUGLAS SHOES

$5, $4, $3.50, $3, $2.50 & $2

THE STANDARD FOR 30 YEARS.

Millions of men wear W. L. Douglas shoes because they are the lowest prices, quality considered, in the world. Made upon honor, of the best leathers, by the most skilled workmen, in all the latest fashions.

W. L. Douglas $5.00 and $4.00 shoes equal Custom Bench Work costing $6.00 to $8.00.

Boys' Shoes, $3, $2.50 & $2

W. L. Douglas guarantees their value by stamping his name and price on the bottom. Look for it. **Take No Substitute.** *Fast Color Eyelets.* **Ask your dealer** for W. L. Douglas shoes. If not for sale in your town write for Mail Order Catalog, showing how to order by mail. Shoes ordered direct from factory delivered free. W. L. Douglas, Brockton, Mass.

BETTER PROPELLERS

WE CAN INCREASE THE SPEED OF YOUR BOAT FROM 1 TO 3 MILES

WRITE FOR OUR CIRCULAR

Anchor Boat Co. Seattle, Wn.

A Free Trip to Seattle and Return. Let's Bust the State Dental Trust.

Take a trip to Seattle and let me save you the price of your trip on your dental work. You save a dollar, I make a dollar and the State Dental Monopoly will lose two dollars when I do your dental work. Have your dental work done now while the dental war is on. My offices have been established at 713 First Ave., in the Union Block, for 18 years. I do not compete with cheap dentists, but with the high-class dentists for half their price. Open evenings until 8 and Sundays until 4 for people who work.

EDWIN J. BROWN, D.D.S.

713 First Avenue Seattle, Wash.

Read my article in Sunday's P.-I. and Monday's Times and Star.

SCREENS

WE MAKE SCREENS IN ANY SIZE OR SHAPE

SEND LIST OF WINDOW SIZES AND GET OUR LOW PRICES

Ainslie Boyd Co. Incorporated

WESTLAKE-SEVENTH & LENORA

A Dainty Quick Dessert.

An easily prepared and delicious dessert consists of whole peeled bananas rolled in chopped walnuts and placed on pretty plates in nests of sweetened whipped cream. Serve with lemon wafers, marguerites or Scotch wafers. Nothing could be more dainty and at the same time satisfying.

Hon. "Ty" Cobb has signed a contract for three years at a salary of $9,000 a year, only $1,000 a year more than he would get if he were a mere United States senator. Is the national game slipping backward?

The story that a girl contracted leprosy from hair imported from Europe may be false. Teh hair certainly was

WHEN YOUR MEALS DISAGREE

It is certainly time to take immediate action if you would ward off a serious sick spell. It is positive proof of a weak stomach and deranged digestion and for which you cannot take a better medicine than Hostetter's Stomach Bitters; but remember this, the longer you put off giving the assistance needed by the digestive system the harder it is going to be to cure you. We know of hundreds of cases, taken in hand at the very beginning, in which a short course of the Bitters proved very efficacious. Therefore, be persuaded to get a bottle today from your druggist or dealer, and thus avoid all possible danger of a sick spell. It is a wonderful tonic and invigorant for overworked, nervous and run-down persons, and in cases of Poor Appetite, Bloating, Heartburn, Indigestion, Dyspepsia, Costiveness and Malaria it is the best.

FOR WOMAN'S HOSPITAL IN 1985.

Remarkable Will of Aged Philanthropist Contains All Details.

The beautiful mansion on Main street, between the Old South and Piedmont Congregational churches, for half a century the home of the famous inventor and philanthropist, Thomas H. Dodge, is to be a part of the "Eliza D. and Cora J. D. Dodge hospital" in 1985. This is made obligatory, the Worcester correspondent of the Boston Herald says, under the will of the aged philanthropist, made when he was 84 years old, and which has just been filed for probate.

Mr. Dodge, who died at the age of 86, had always taken a great interest in movements for the betterment of the social conditions of women. His idea for many years was to found a woman's hospital to perpetuate his name. He had plans made and his will even goes to the length of directing the kind of building material to be used, the dimensions of the various air spaces in the building, the ornamentation, the style of the building and its exact location, his mansion house to be a part of the general scheme.

A trust fund for the maintenance of the hospital, which is to be for women and children and not for contagious or incurable diseases, amounting to about $50,000, is to be set aside, to be placed on interest, and it is figured that at the expiration it will amount to $1,600,000, invested at 4½ per cent, which would double itself every fifteen years.

A provision of the will and the bequest is that there shall stand in the corridor of the new building, to be seen plainly from the entrance, three life-sized standing portraits of himself, flanked on either side by pictures of his two wives, Eliza Daniels and Cora Dodge, the maiden names of the inventor's wives. The will specifies the exact style of frame in which the paintings are to be placed, even to the style of gilt to be used, the width and depth.

In this remarkable will Mr. Dodge went into the most minute detail, even to providing for the extension of the plank walk on the north side of the present mansion house and the rail of the steps leading to the back door of the mansion being extended to the entrance to the proposed hospital.

Mrs. Cora Dodge, the widow of the philanthropist, is pleased with the will. She entirely approves of the hospital idea, although the will was not made subject to her approval, and regrets that she will not see the carrying out of the plan of her husband. She will remain in the mansion, living with her sister, who is a teacher in the classical high school, and has confided to friends that she will never marry again. She is but a little more than 40 years old, and her life work has been devoted to the Y. M. C. A. in connection with which work she met Mr. and Mrs. Dodge nearly twenty-five years ago. During the latter years of Mr. Dodge's life she acted as his confidential clerk.

CRYING FOR QUARTER.

When Pasteur's treatment of hydrophobia by inoculation with a virus was first practiced at Paris, there was much suspicion and dread in the minds of patients. In "The Captains and the Kings," by Henry Haynie, who was then living in Paris, a chapter is devoted to Pasteur and his method of treatment. Four little boys had been taken over from New Jersey for treatment, and Mr. Haynie accompanied the doctor who had them in charge to the office of Pasteur.

The last arrivals, apprehensive as to the results of their injuries, and not oversure of this method of treatment, expressed surprise at the calm confidence shown by those who had preceded them. It was easy to see that they were asking themselves the question, "How is it that they are able to take things so easily, and laugh and talk so merrily over it all?" Then they would brighten up with hope, and when their turn came they entered the private office with confidence, seated themselves on the operating stool, and stood the ordeal well.

When our turns come, Doctor Billings and myself took the boys in, one at a time, to where the illustrious Frenchman awaited them. He did not understand English, and so I whispered to Billings to notice closely this apparently unemotional being, and he would find him possessed of a tenderness and sympathy far beyond that of ordinary women.

One of the victims, Eddy Ryan, was but a little more than three years old, and he showed fear at the first inoculation. Mrs. Ryan, who was of the party, took the boy in her arms and tried to reassure him, but could not. Tears of sympathy gathered in the master's eyes, and as he wiped them away he said to me, in French: "Tell her to stand over there where the little one can see us care first for the others—it will encourage the dear little fellow."

One of the other lads, Patsy Reynolds, also grew frightened, and rebellion was imminent. I took him to one side, and put it to him that, as a young American, he ought not to be outdone in pluck by a French boy who had just come out of Pasteur's room looking perfectly happy.

"Well, sor, will yer give me a quarter if I bate him??" whispered Patsy, and when I shoved a silver piece into the hand of the young rascal, he went in without the slightest show of fear or suffering.

A woman needn't expect to take a man to church after she marries him, just because she succeeded in dragging him in for the wedding.

A compliment that isn't exaggerated seldom makes a hit.

Raised Doughnuts.

Two cups warm water, one cup sugar, one-half cup lard, one egg, one-half yeast cake dissolved in a little water. Flour to make a soft batter, not as stiff as for bread. I prefer to mix the batter one noon, so as to cut it down once or twice, then let it raise over night. Cut down again in the morning and cut out like baking powder doughnuts, and let raise again for half an hour. Fry and roll in sugar and cinnamon.

Pettit's Eye Salve.

No matter how badly the eyes may be diseased or injured, restores normal conditions. All druggists or Howard Bros., Buffalo, N. Y.

One of the professors says a laborer who received 8 cents a day in the year 1300 was more fortunate than the workman of the present time who receives from $2.50 to $6 a day. The professor has evidently been sent out by his wife to do the marketing for Sunday.

It Cures While You Walk.

Allen's Foot-Ease is a certain cure for hot, sweating, callus, and swollen, aching feet. Sold at all Druggists'. Price 25c. Don't accept any substitute. Trial package FREE. Address Allen S. Olmsted, Le Roy, N. Y.

Tripe and Onions.

Boil one pound of fresh tripe one hour. Put in one dozen small onions and boil till all are tender. Season with salt, pepper and a cupful of sweet cream.

Mothers will find Mrs. Winslow's Soothing Syrup the best remedy to use for their children during the teething period.

Rhubarb Pie.

Pour boiling water over two cups of canned rhubarb, then drain. Beat the yolks of three eggs light, add a heaping tablespoonful of flour, one-fourth cup of water, a tablespoonful of melted butter, sugar to taste and the rhubarb cut small. Mix well and bake in an open crust. When done, make a meringue of the egg whites and sugar and spread on top of the pie. Brown lightly.

Where is Your Hair?

In your comb? Why so? Is not the head a much better place for it? Better keep what is left where it belongs! Ayer's Hair Vigor, new improved formula, quickly stops falling hair. There is not a particle of doubt about it. We speak very positively about this, for we know.

Does not change the color of the hair.

Formula with each bottle

Ayer's Show it to your doctor. Ask him about it, then do as he says

Indeed, the one great leading feature of our new Hair Vigor may well be said to be this—it stops falling hair. Then it goes one step further—it aids nature in restoring the hair and scalp to a healthy condition. Ask for "the new kind."

Made by the J. C. Ayer Co., Lowell, Mass.

PIMPLES

"I tried all kinds of blood remedies which failed to do me any good, but I have found the right thing at last. My face was full of pimples and black-heads. After taking Cascarets they all left. I am continuing the use of them and recommending them to my friends. I feel fine when I rise in the morning. Hope to have a chance to recommend Cascarets." Fred C. Witten, 76 Elm St., Newark, N. J.

Pleasant, Palatable, Potent, Taste Good. Do Good. Never Sicken, Weaken or Gripe. 10c, 25c, 50c. Never sold in bulk. The genuine tablet stamped C C C. Guaranteed to cure or your money back. 922

POULTRY

LAY OR BUST—If you will send us the name of your poultry supply dealer we will send you our poultry almanac absolutely free; worth $1.00; send a postal card for it today; tells how to make your hens "Lay or Bust;" also about our wonderful "Lullaby" Brooders, costing only $1.50 delivered to you; money back if not satisfactory.

THE PARK & POLLARD CO., 175 Friend St., Boston, Mass.

GET THE BEST RESULTS FROM POULTRY RAISING By covering the houses with

ASBESTOS ROOFING MADE OF STONE

The Cheapest Roof to Use. Requires No Coating. FIRE, TIME AND WEATHER PROOF. Keeps buildings cool in summer and warm in winter. Send for catalogue and Samples.

F. AH. MAHLER CO. 576 FIRST AVE.

A Storekeeper Says:

"A lady came into my store lately and said:

"'I have been using a New Perfection Oil Cook-Stove all winter in my apartment. I want one now for my summer home. I think these oil stoves are wonderful. If only women knew what a comfort they are, they would all have one. I spoke about my stove to a lot of my friends, and they were astonished. They thought that there was smell and smoke from an oil stove, and that it heated a room just like any other stove. I told them of my experience, and one after another they got one, and now, not one of them would give hers up for five times its cost.'"

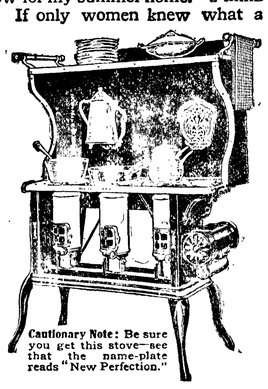

The lady who said this had thought an oil stove was all right for quickly heating milk for a baby, or boiling a kettle of water, or to make coffee quickly in the morning, but she never dreamed of using it for difficult or heavy cooking. Now—she knows.

Do you really appreciate what a New Perfection Oil Cook-Stove means to you? No more coal to carry, no more coming to the dinner table so tired out that you can't eat. Just light a Perfection Stove and immediately the heat from an intense blue flame shoots up to the bottom of pot, kettle or oven. But the room isn't heated. There is no smoke, no smell, no outside heat, no drudgery in the kitchen where one of these stoves is used.

Cautionary Note: Be sure you get this stove—see that the name-plate reads "New Perfection."

New Perfection

WICK BLUE FLAME

Oil Cook-stove

It has a Cabinet Top with a shelf for keeping plates and food hot. The nickel finish, with the bright blue of the chimneys, makes the stove ornamental and attractive. Made with 1, 2 and 3 burners; the 2 and 3-burner stoves can be had with or without Cabinet.

Every dealer everywhere; if not at yours, write for Descriptive Circular to the nearest agency of the

Standard Oil Company

(Incorporated)

SEND THIS AD. FOR FREE PREMIUM LIST

Pacific Coast Biscuit Company

Portland Seattle Spokane

Ask for Their Goods and

SAVE THESE SWASTIKA END SEALS THEY ARE VALUABLE

They Will Secure You Many Useful Articles Without Cost

TRADE MARK

WHERE TO SHOP AND STOP IN SEATTLE

CLUB BATHS, INC.

Get the habit of taking a Turkish bath when in the city. Private rooms at less than hotel rates, with Turkish bath included. Arctic Club Building, Third and Yesler.

SAMPLE SUIT HOUSE

Men's and Young Men's $30 Blue Serge Sample Suits, $17.50. TRACIE, Room 207, 905½ Third, Traders Bldg.

Men and Women: We have the Only Reliable System of Barber Colleges in the world. We teach the trade thoroughly and completely where others fail. A contract written in Seattle is good in any of our 38 Branches throughout the U. S. and Canada. Wages while training. Expert Instructors. Free catalogue. **Moler Barber College, 206 Second Ave. South, Seattle.**

FREE! FREE! FREE!

Men and Women: We teach the Barber Trade absolutely FREE. Expert Instructors. Tools Furnished. **Seattle Barber College, 120 First Ave. South, Seattle.**

ELASTIC HOSIERY

Abdominal Supporters, Stockings for Varicose Veins, etc., made to order; Expert Fitters. Measurement blanks sent on request.

REID BROS., 215 Arcade Building.

J. W. Edmunds, Oph. D., optician, 701-703 Leary building. Ind. 1378; Main 2174. Do your eyes hurt you? Edmunds knows the CAUSE. Do you want the BEST? Edmunds has it. If you don't need glasses, Edmunds will tell you.

E. E. HOPKINS
GROCERY CO.

Phone 33

Start the New Year Right

Buy your Groceries and Feed from a store that carries finest and best line in the city to choose from.

OPERA HOUSE BLOCK
Pay for the best and get it.

Harness & Saddlery SHOP

A complete line of

Light and Heavy Harness, Saddles, All the different kinds Collars Harness Repairs and Various Trimmings

Repairing of all kinds neatly done and given Prmpt Attention

Chas. Brandt, Prop.
By the CITY SCALES

No matter How small Your account Is

We will be pleased to transact your business and extend to you the facilities of our bank.

KEEP IN MIND

Citizens National Bank
Port Angeles, Wash.

Mrs. M. E. Troy

Instructions in China Decorations and Water Colors and Oil.

Conventional and Naturalistic work a specialty

Orders Executed

ont St. near Johnson & Bork

For Sale

Gasoline, 2 and 4 cycle

Ferro Marine Engine

Gasoline, Benzine, Distillate, Fuel Oil and Cup Grease

J. M. Martin
Jak Street Dock

FORKS.

Miss Harding, teacher at Spruce, came in from Angeles on Sunday

Miss Calloway of the Lyendecher school, passed through Forks on Sunday's stage.

Mr. James McGibbeny returned from Seattle the first of the week, but not finding the land locator as he had expected, came back without investing in California land.

School closed on Saturday. Professor Duensing is to be congratulated on the work he has accomplished under trying circumstances. He left on Tuesday's stage for Angeles and Seattle.

Mr. Button of Sequim was here the first of the week canvassing.

There have been a good many people here quite ill recently. Mrs. Henry Morgenthaler has been in a very serious condition, but is now out of danger.

Closing services of Rev. James Oakey's pastorate of the Congregational church were held last Sunday. After spending a year on this somewhat difficult field, he carries away with him the good wishes of a large number of friends. No steps have been taken as yet to secure another pastor.

Mr. Eli Collings and Rex Johnson went out last week to put in a couple of weeks' work on the new bridges on the mountain.

Rev. Fletcher, former pastor here and at Quillayute, who built the churches at both places, and is still highly esteemed on the prairies, is expected to spend a week in Forks some time in June.

Bert Fletcher has rented the place recently occupied by Rev. James Oakey.

Walter Palmer has been at Clallam the past week with H. Maybury's stallion.

Mr. and Mrs. R. B. Hickman and baby came in last Friday, but were not in time to attend the funeral of Mrs. James R. Smith, Mrs. Hickman's mother. The date of the burial had been postponed from Tuesday to Friday, but, on account of the condition of the corpse, the funeral was necessarily held on Tuesday.

SEQUIM

The Sequim schools close Friday, the 20th. Both teachers and pupils will enjoy the rest that they have earned after the nine long months of school. The school will give an entertainment Friday evening in the opera house, and the school picnic will be held Saturday.

Mr. and Mrs. Charley Attwood and Mr. and Mrs. Fred Howell were visitors to the metropolis Tuesday.

Mr. and Mrs. John Derenger took the boat Tuesday for Port Townsend to be gone for a few days on business.

There are a good many picnic parties going to Blyn now-a-days after rhododendrons, as the flowers are just in their glory.

Mrs. Harlan Howell is very sick.

Ray Maxfield of Quillayute was a business visitor in Sequim the past week.

It is time there was something started for a 4th of July celebration on Sequim. Six weeks will soon pass away. Let everybody get to work and see what a grand time the energetic people of Sequim can have.

Word was received Wednesday morning of the death of Mrs. Main, who has been sick for so long. Mr. Main has the sympathy of every one on Sequim in his great loss.

DUNGENESS

The Ladies' Club will give a fine program in the hall Saturday, the 28th. Refreshments will be served and a good time guaranteed to all.

We notice Mr. Denn is in his shop again. It looked as though we were going to lose him for a time. What we would do without his weinnies and sauerkraut and his pleasant smile, we don't know.

Mr. Carlyle and wife of Seattle are in charge of the McInnis ranch.

Saturday evening there will be a stereoptican lecture by C. F. Goulder of Port Townsend in the church. Mr. Goulder has one hundred fine views from the Ram's Horn, all bearing more or less on the liquor question. It is hoped a large number will be present. A silver offering will be taken at the close of the service.

Mr. Ted Pettit bought a fine thorough bred bull in Oregon several weeks ago, paying one thousand dollars for him.

NOTICE.

Elks Convention August 10th, 11th and 12th. Local hotels will not be able to lodge all visiting Elks therefore the citizens are requested to open their homes for entertainment. Those having spare rooms, with or without board, please at once notify.

E. E. Day,
M. J. Kerkes,
Conrad Luppen,
Committee.

THE CITY NEWS

Del Church was an up sound passenger on Wednesday's boat.

Charles E. Coble returned yesterday from a trip to Seattle.

W. F. Delebarre went to Seattle today on a business trip.

Mrs. Sam Owen and daughter Katherine went up to Seattle on today's boat.

Mrs. Elmer Fisher is enjoying a visit from her sister, Mrs. Sylvester, Chicago.

D. A. Christopher went up to Seattle Tuesday on business for the Crescent Hotel.

Mrs. Mollie Phelps arrived from Seattle Sunday, a guest at the Lew Thompson home.

James Stewart and Chas. Tillman were returning passengers from up sound Sunday.

Mrs. Cox and Mrs. Harry Gray left on the Whatcom Sunday for Dungeness, where they visited friends.

Mrs. W. F. Delebarre expects to go to Seattle tomorrow for two week's visit with Mrs. S. Hoyt and other friends.

An incipient fire at H. Anderson's residence on Lincoln Heights called out the fire department Saturday. Damage slight.

Swanson's blacksmith shop has a nice new awning, which lends a very business-like appearance to that part of Front street.

Wanted—A situation by a middle aged woman as housekeeper. A widower or an elderly lady preferred. Enquire at the Garrison market.

The Sturdevant-Page shingle mill in Eden Valley burned yesterday morning. Loss between $2,000 and $3,000; uninsured. The shingles on

Ling Toy is again attending to the wants of customers at the Chinese Bazaar, after having been laid up for several weeks at the hospital.

Mr. and Mrs. E. C. O'Donnell left first of the week for their home in Seattle, after a pleasant visit here with Mrs. O'D.'s parents, Mr. and Mrs. E. H. Abell.

The new Climax, bevel gear, logging locomotive for the Filion Mill & Lumber Co., arrived on a scow first of the week. The engine was taken up to the mill under its own steam.

Mr. and Mrs. W. L. Clark, Dr. and Mrs. Oakley and Mr. Geo Welch, all of Townsend, stopped over night here Thursday on their way to the Lakes in Mr. Clark's fine auto.

Prof. B. F. Johnson, nephew of Mrs. Stephen Smith of this city, and in charge of the manual training of the Seattle schools, will arrive tomorrow to lecture in the opera house on Industrial Training.

Trout fishing at Lake Crescent is fine just now, says D. A. Christopher, and we can easily believe it, judging from the fine string Dave brought in from there first of the week, a liberal share of which found its way to the Olympic-Leader households.

The town of noqualmie voted on the saloon question last Friday and by a substantial majority voted the three saloons at that place out. Thus do the people voice their sentiments whenever given a chance.

C. H. Prescott, formerly foreman of the T.-T composing room under the Ulmer regime, is spending the week in the city with old friends and also out in the mountains. Mr. Prescott has a mining claim in Idaho which he expects to make a fortune from.

It is not often that the people of smaller towns have the opportunity of seeing a first-class comedy. But such was the case here Friday and Saturday evening when the LaMott Comedy Company gave the people over two hours of solid fun. The show was marked for its cleanliness, also for the talent of the performers. —Kendrick, Idaho, 1909.

RIVALS IN A DARK SKY

Tail of Halley's Wanderer Will Illuminate Western Horizon During Luner Eclipse.

Prof. T. J. J. See, government astronomer at Mare Island, according to a dispatch from San Francisco to the Seattle P.-I., says:

"The head of the comet probably will be brightest on May 20, but the strong moonlight will cut down the light of the tail, and this difficulty will exist each evening till May 23, when a total eclipse of the moon will occur, and enable us to see both the head and tail of the comet in a dark sky for an interval of fifty-one minutes.

"It is during the eclipse that we may expect to get the best views of the comet, and every one should be on the watch for both the eclipse and the comet. The important elements of this total eclipse of the moon are as follows:

"Beginning the totality, May 23, 9h. 9m., Pacific standard time.

"Middle of eclipse, May 23, 9h. 34.3m., standard time.

Total eclipse ends May 23, 9h. 56.6m., standard time.

"Thus from a little after 9 to 10 o'clock the moon will be on total eclipse and the comet will show both head and tail and full tail above the horizon. On May 23 the sun sets at about 7h. 20m. in the latitude of San Francisco, and as the comet follows the sun by three hours and forty-six minutes, the head will not set on this date till about 11 o'clock in the evening.

"Accordingly, from 8:30 till 10:30 o'clock, when the moon will be nearly covered by the earth's shadow in space, on the evening of Monday, May 23, every one should watch for the eclipse and the comet, as both will be visible at at a very seasonable hour of the night.

"It may be a long time before we again see two such wonderful sights.

COUNCIL PROCEEDINGS

Only routine work occupied the city council Tuesday night.

Mr. Elliott called up the ordinance prohibiting gasoline and like explosive kept in greater quantities than 10 gallons and moved its final passage, seconded by Mr. Myres and carried.

City Attorney Smith reported re suit brought by D. W. Morse for return of franchise money, advising council that there is no merit in the demand, though under the recent decision the city's jurisdiction is under a cloud, and recommended that the same be contested. A resolution authorizing the attorney to resist the claim was introduced by Mr. Stakemiller and unanimously adopted.

Engineer Gehrke reported that the profiles and estimates located with the exception of the Lake Creek profile and one other. Also that the light poles on Albert street were some eight feet off line. The poles were ordered removed to position upon motion of Mr. Elliott.

Street Superintendent reported 4th street sidewalk in bad condition and recommended the building of a new 6 foot walk between Albert and Race. Also reported that $10 would put the road up Valley street in shape up to Hoffman's; farther up a considerable expenditure would be necessary to make a showing. The amount was allowed. The sewer at Front and Albert he reported in very bad condition, but matter was laid over until fall, and the superintendent was directed to use plank from White Creek bridge to cover hole in vicinity.

FOR SALE

Fine home 1 and ½ miles from P. O. Three acres seeded. All kinds fruit, a horse and buggy, wagon and other farming implements. Two cows, one heifer. Will sell for part cash, balance in payments. Or will sell stock. Call on

E. E. Seevers or J. B. Davis. 2t.

THOSE WEST END ROADS

May 14, 1910.

Editor Olympic-Leader:—

I have read your paper for a number of years and it has contained all kinds of letters, but the letter giving it "in the neck" to the bunch, from a pair of Ozette settlers takes the cake. With your permission let us look at part of it.

It reads, Years ago Fergeson and Willoughby kept a store at the mouth of the river and ran their schooner thru the mouth of the river, and the entrance at the mouth of the river is far better now than it was then. If so, why do these two pack their supplies from the Indian village? Is it for fun and to make use of the bridge?

In another place it reads: "The next year Mr. Grader got the contract for the next section of this road, one and one-fourth miles, for about $7,000. The next year, the county had to spend over $2,000 in ditching and so on" Wasn't it in Mr. Grader's contract to get this piece of road ready to use? Did the County Commissioners accept this contract when there was still $2,000 of work to be done? If it wasn't in the contract, how did the commissioners come to let a contract for the road and not for the ditching? And how did they come to build the two miles of road at Ozette Lake without a contract? A nice job that, spending thousands of dollars without contracts as provided by law.

It's a fine Yankee trick of those "born and bred in this country" to put us next to the kind of work being done. No wonder our roads are short and crooked and our trail narrow and deep. Thanks to the pair for letting the cat out of the sack. Gentlemen of the Bunch, we got more information than we expected didn't we?

Ten townships in one bunch in the east end of Clallam county, with only three or four miles of road in all. Can any county in our state beat that? Is it not about time to have one road thru the center of these townships? I think so, but, of course, I am only One of the Bunch.

Mrs. Nancy Souer, who is making her home with her daughter, Mrs. N. K. Reed, went to Seattle Wednesday, for a visit with her son, Elliot Souer.

NOTICE OF LOCAL OPTION ELECTION

Notice is hereby given that a special election will be held within and for the incorporated city of Port Angeles, County of Clallam, State of Washington, at N. R. Smith's Building, Front street, in the First Ward; at Council Chambers in the Second Ward; Roods' Shop in the Third Ward; at Cabin on 6th, between Peabody and Vine, in the Fourth Ward; at Pringle's Cabin in the Fifth Ward, and at Old School House in the Sixth Ward, on the 20th day of June, A. D. 1910, between the hours of 9 a. m. and 7 p. m., on said day, at which time will be submitted to the qualified electors of said City the question, "Shall the Sale of intoxicating Liquor be Licensed within the City of Port Angeles, County of Clallam, State of Washington?"

C. E. SHIELDS, City Clerk.

Dated this 12th day of May, A. D., 1910.

SUMMONS.

No. 2520.

In the Superior Court of the State of Washington, for Clallam County.

George Priest and Jennie Priest, husband and wife, Plaintiffs, vs. Warner Tobler, Defendant.

The State of Washington to the said Warner Tobler, Defendant:

You are hereby summoned to appear within sixty (60) days after the date of the first publication of this summons, to wit, within sixty (60) days after the 22nd day of April, 1910, and defend the above entitled action in the above entitled court, and answer the complaint of the plaintiffs, and serve a copy of your answer upon the undersigned attorneys for plaintiffs, at their office below stated; and in case of your failure so to do, judgment will be rendered against you according to the demand of the complaint, which has been filed with the Clerk of said Court.

That the object of this action is to foreclose a mortgage upon lots one (1), two (2) and three (3) in section five (5) Twp. twenty-nine (29) north, range three (3) west of Willamette Meridian, in Clallam County, Washington, and for other relief.

TRUMBULL & TRUMBULL,
Attorneys for Plaintiffs.
P. O. address, Port Angeles, Clallam County, Washington.

The LaMott's Comedy Co. will show in the opera house Wednesday and Thursday evenings, the 25th and 26th.

Mrs. Lauridsen's friends are all pleased to see her at home again after having spent the winter in Seattle.

LEWIS LEVY

Real Estate Broker

City Property
Timber Lands
Ranches

Summer Homes on Scenic Lake Crescent

Cor. Front and Laurel, Port Angeles, Wash.

PORT ANGELES AND CLALLAM COUNTY PROPERTY

Bought, Sold, Exchanged
Let Us Know Your Wants. Etc

THE CLALLAM INVESTMENT CO.
310 Crary Bldg., Seattle, Wash

McKee & LaFlower
FUNERAL DIRECTORS and Embalmers
Phones: LaFlower 108; McKee 105
LADY ATTENDANTS

A. D. Willson. C. E. Fulmer
WILLSON & FULMER
EMBALMERS
FUNERAL DIRECTORS
Telephones:
Willson 84. Office L. 74 Fulmer 74

C. H. GEORGE
Superintendent of Construction
I guarantee you all your plans and specifications call for or no pay.
PORT ANGELES, WASH.

Chas. P. Donnell
CIVIL ENGINEER
Sequim, Wash.
Both Phones

Automobile & Electrical
-: SUPPLIES :-
Gas Engine Parts
SATISFACTION -:- GUARANTEED
R. M. TOLER

JAMES STEWART
Attorney at Law
Office on Front Street
Pt s, Wah

Filion Mill and Lumber Co.

Manufacturers of and dealers in Rough and Dressed Lumber, Lath, Shiplap, Rustic Siding, Plain and Fancy Casing, Etc.

The Best Cedar Shingles Made.

Office and Mill on Lincoln Heights.

Coffee, Teas and Spices
All specially imported and blended for our trade
Bric-a-Brac and Novelties
Phone 25 **Hong, Young Co.** Ling Toy, Mgr.

P. J. WILLIAMS The Old Reliable Jeweler
Watch Repairing a Specialty

JAMES R. GALLAGHER'S TRANSFER
—: PHONE 24 :—
LIVERY, FEED, SALE STABLES
Lincoln Street Wharf, Port Angeles
Commercial Baggage a Specialty. Cab Service at All Hours.
Piano Moving. Heavy Hauling.
Horses for Sale on Hand Now.